FABB. B

Int. 2 piano rialzato

" 4 " 1°
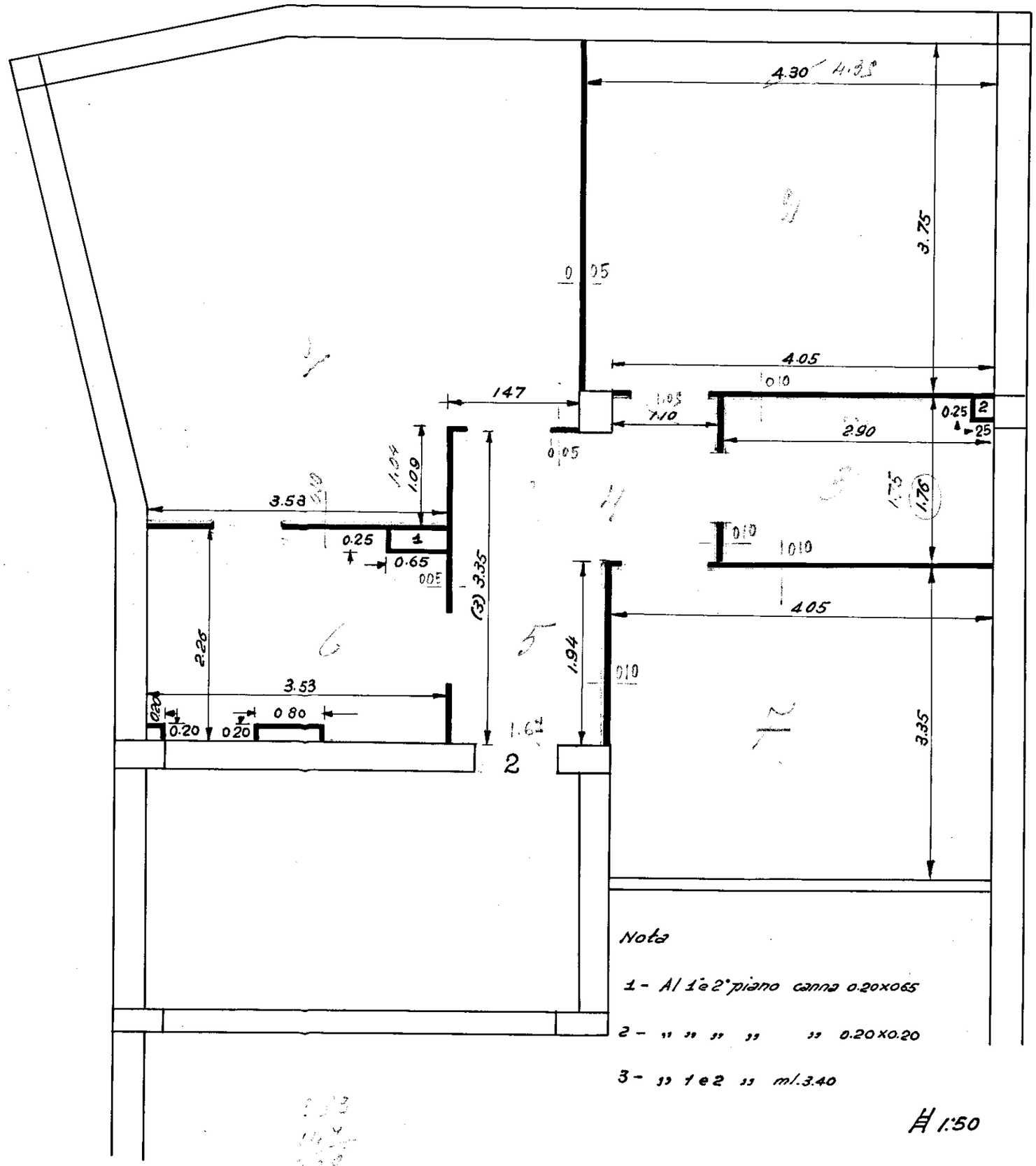
" 6 " 2°