ISTITUTO AUTONOMO CASE POPOLARI - BRINDISI -

LEGGE 22-10-1971 N. 865 – ART. 68/A	CANALE **A**
COSTRUZIONE DI CASE POPOLARI IN **OSTUNI** _PIANTE	Scala 1:100
PROGRAMMA INTERVENTO N. 012/4/1	PROGETTAZIONE Uff. Tecn. I.A.C.P. BRINDISI
Aggiornamenti:	Data:
	IL DIRETTORE TECNICO Dott. Ing. Antonio LONGO
	TAV. N. 2

Alloggi N. 3 da vani 5 = vani N. 15
„ „ 9 „ „ 6 = „ „ 54
„ „ — „ „ 7 = „ „ —
TOT. N. 12 N. 69

IL COORDINATORE
DEI SERVIZI TECNICI
(Dott. Arch. Pietro ORESTA)

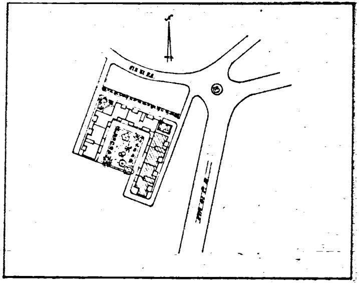

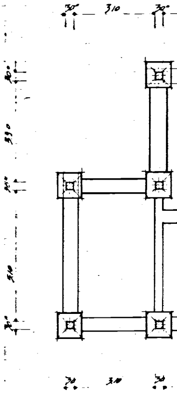
30
310
30
30
530
30
510
30
30
310
30

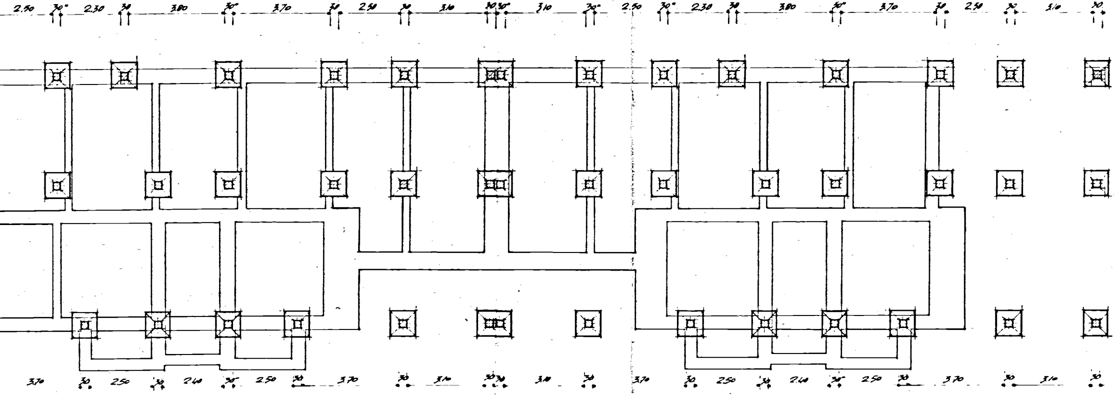
2.50
30
2.30
30
3.80
30
3.70
30
2.50
30
3.10
30
30
3.10
30
2.50
30
2.30
30
3.80
30
3.70
30
2.50
30
3.10
30
3.70
30
2.50
30
2.40
30
2.50
30
3.70
30
3.10
30
30
3.10
30
3.70
30
2.50
30
2.40
30
2.50
30
3.70
30
3.10
30

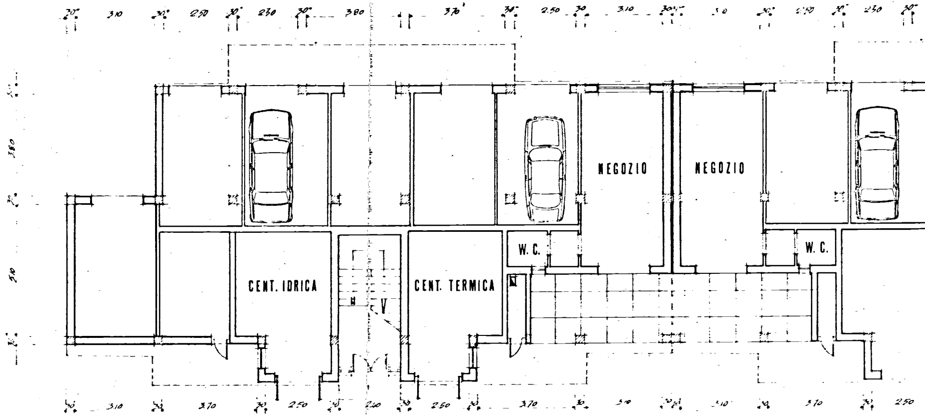
NEGOZIO
NEGOZIO
W. C.
W. C.
CENT. IDRICA
CENT. TERMICA
30
3.10
30
2.50
30
2.30
30
3.80
3.70
30
2.50
30
3.10
30
30
2.50
30
2.30
30
3.80
3.10
3.70
2.50
2.60
2.50
3.70
3.10
3.10
3.10
2.50

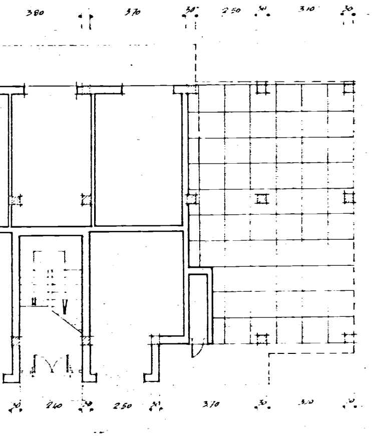
3.80
3.70
.30
2.50
.30
3.10
.30
V
.30
2.40
.30
2.50
.30
3.70
.30
3.10
.30

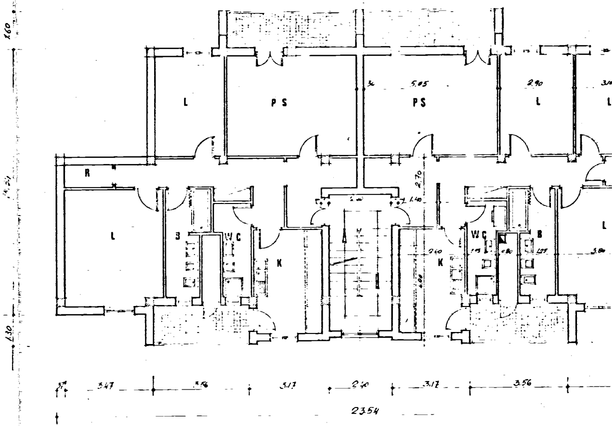
1.60
14.24
1.30
L
PS
5.05
PS
2.90
L
L
R
2.70
1.40
L
B
WC
K
2.60
4.00
K
WC
B
L
3.80
3.47
3.56
3.17
2.40
3.17
3.56
23.54

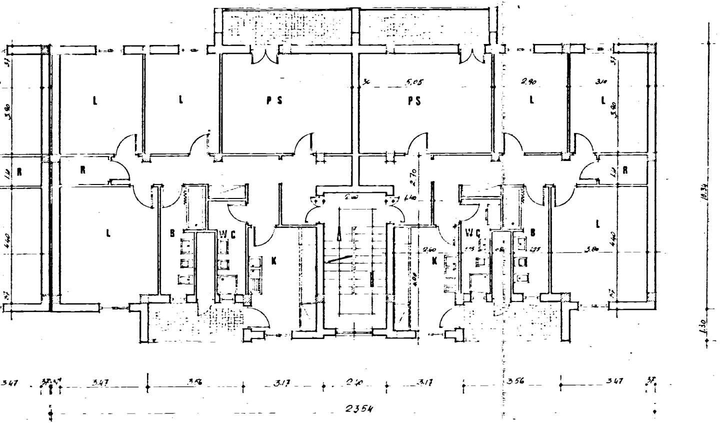

L
L
PS
PS
L
L
R
R
R
R
L
B
WC
K
K
WC
B
L
3.90
1.10
4.40
5.05
2.90
3.10
2.70
2.40
4.00
2.60
3.80
10.34
1.30
3.47
3.47
3.56
3.17
2.40
3.17
3.56
3.47
2354

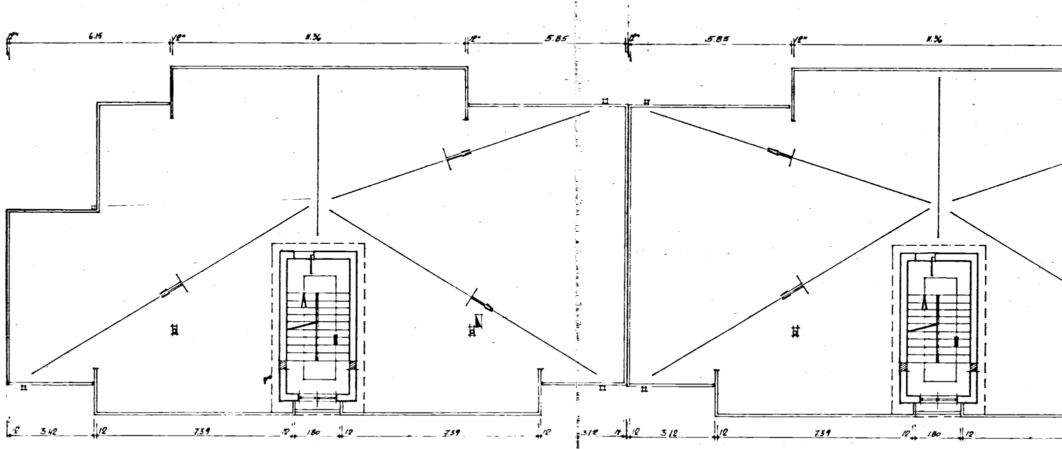
12"
6.15
12"
11.36
12"
5.85
12"
5.85
12"
11.36
12
3.42
12
7.39
12
1.80
12
7.39
12
3.12
12
12
3.12
12
7.39
12
1.80
12

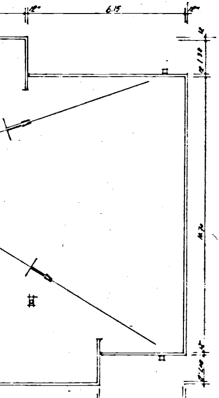
12
6.15
12
12
1.90
14.70
1.60
7.39
12
3.12
12