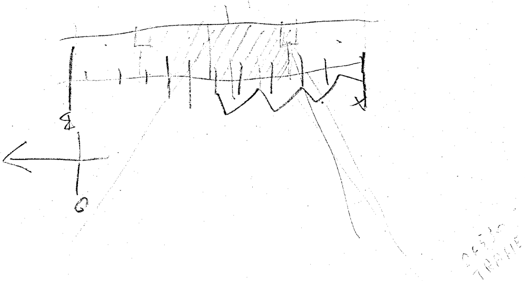

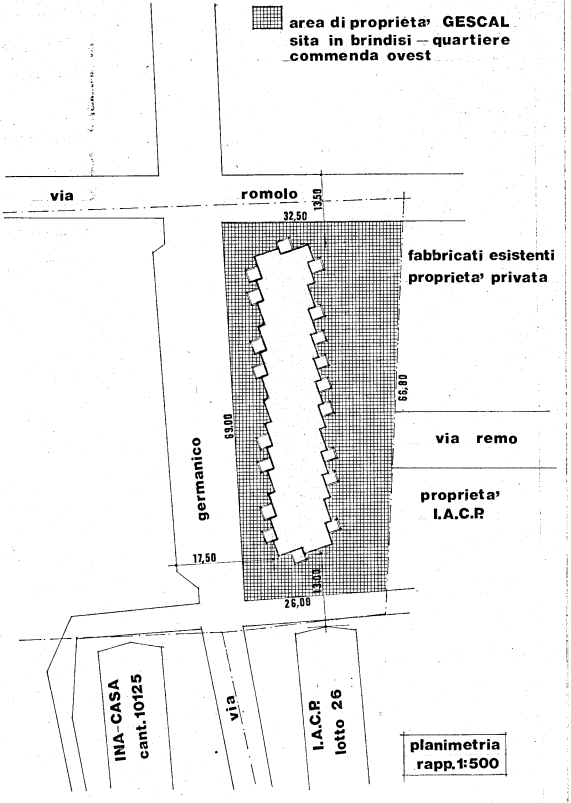

▦ area di proprieta' GESCAL sita in brindisi — quartiere commenda ovest

via romolo
13,50
32,50
fabbricati esistenti proprieta' privata
66,80
via remo
proprieta' I.A.C.P.
69,00
via germanico
17,50
13,00
26,00
INA-CASA cant. 10125
via
I.A.C.P. lotto 26

planimetria
rapp. 1:500

GESTIONE CASE LAVORATORI
(legge 14-2-63 n.60)

progetto di massima dell'edificio di case per lavoratori in Brindisi quartiere commenda-ovest

progettista : dott. arch. concetto santuccio
collaboratore : dott. arch. ferdinando d'agostino

STAZ. APP. I.A.C.P.
brindisi

TAVOLE: planimetria
piano terreno
" tipo
" attico
prospetto

data

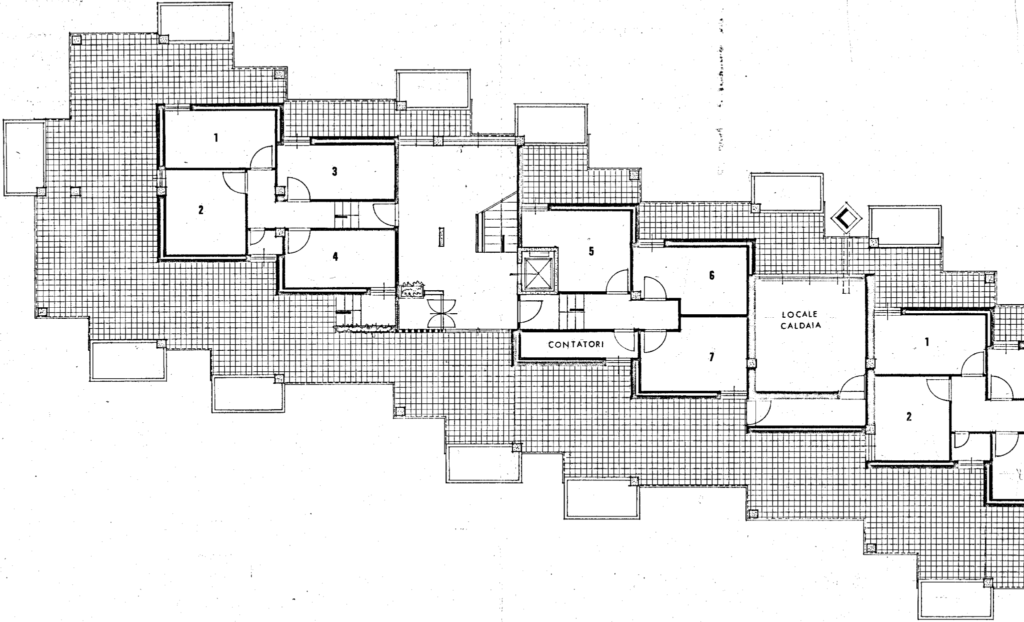
1
2
3
4
5
6
7
CONTATORI
LOCALE CALDAIA
1
2

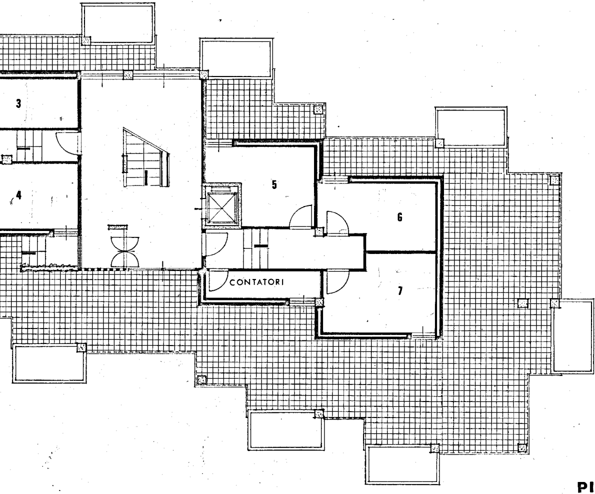
3
4
5
6
7
CONTATORI

ovvi

8

③ - 9

PIANO TERRENO

RAPP: 1:100

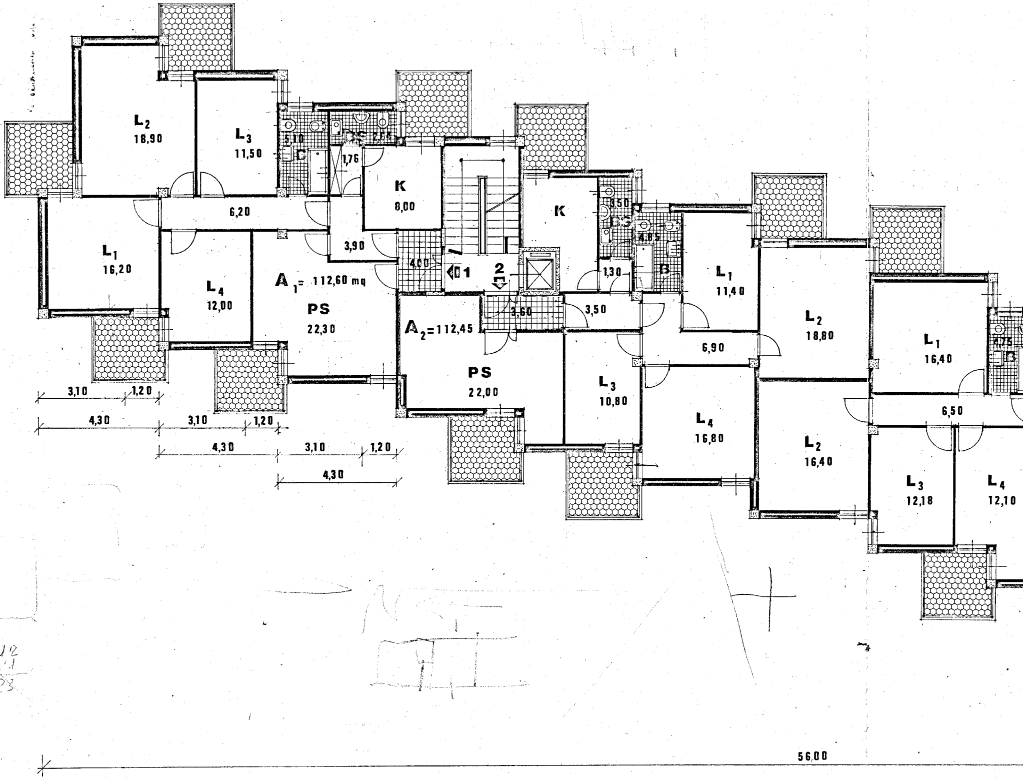
L2
18,90
L3
11,50
5,10
B
DS
2,54
1,76
K
8,00
K
3,50
DS
4,85
6,20
L1
16,20
3,90
4,00
1
2
1,30
B
L1
11,40
L4
12,00
A1= 112,60 mq
PS
22,30
3,60
3,50
A2=112,45
L2
18,80
L1
16,40
4,75
B
6,90
PS
22,00
L3
10,80
L4
16,80
6,50
L2
16,40
L3
12,18
L4
12,10
3,10
1,20
4,30
3,10
1,20
4,30
3,10
1,20
4,30
56,00
112
11
23

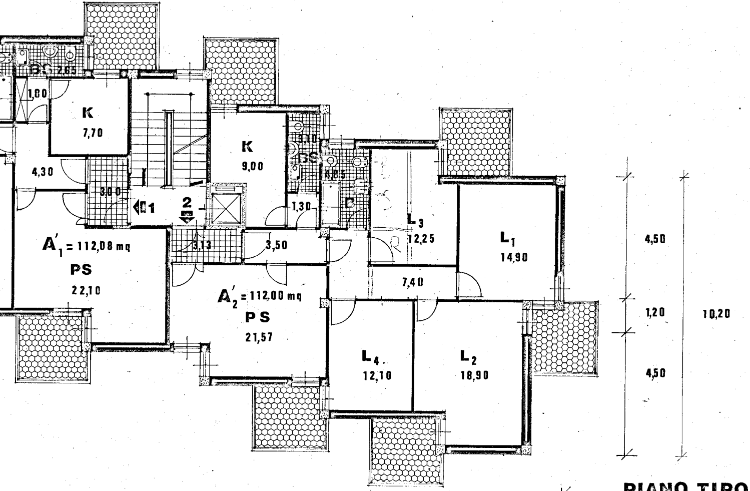
BS 2,65
1,80
K
7,70
4,30
3,00
1
2
K
9,00
3,10
BS
4,85
1,30
3,13
3,50
L3
12,25
L1
14,90
7,40
A'1 = 112,08 mq
PS
22,10
A'2 = 112,00 mq
PS
21,57
L4
12,10
L2
18,90
4,50
1,20
4,50
10,20

PIANO TIPO

rapp. 1:100

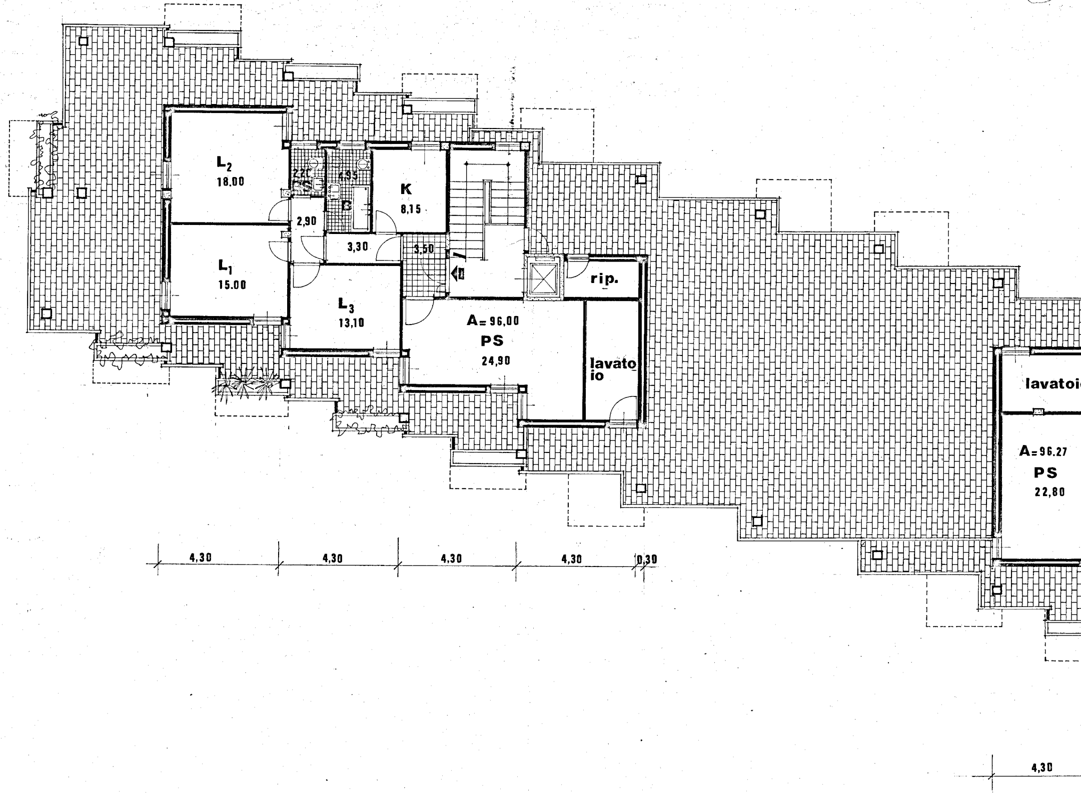
L_2
18.00
2,20
S
4,95
B
K
8,15
2,90
3,30
3,50
L_1
15.00
L_3
13,10
A= 96,00
PS
24,90
rip.
lavato
io
lavatoi
A= 96.27
PS
22,80
4,30
4,30
4,30
4,30
0,30
4,30

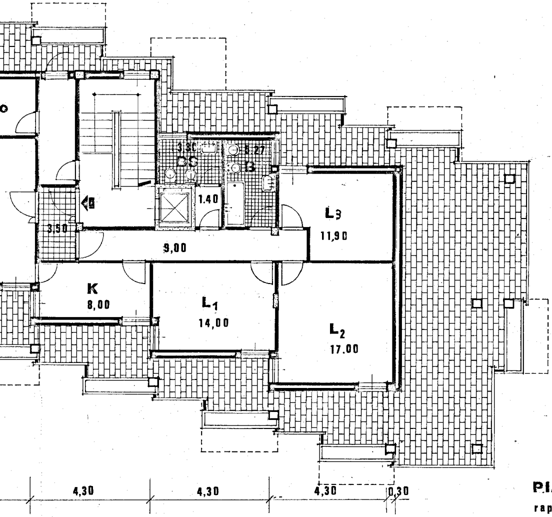
3,30
DS
5,27
B
1.40
3,50
9,00
L3
11,90
K
8,00
L1
14,00
L2
17.00
4,30
4,30
4,30
0,30

PIANO ATTICO

rapp. 1:100

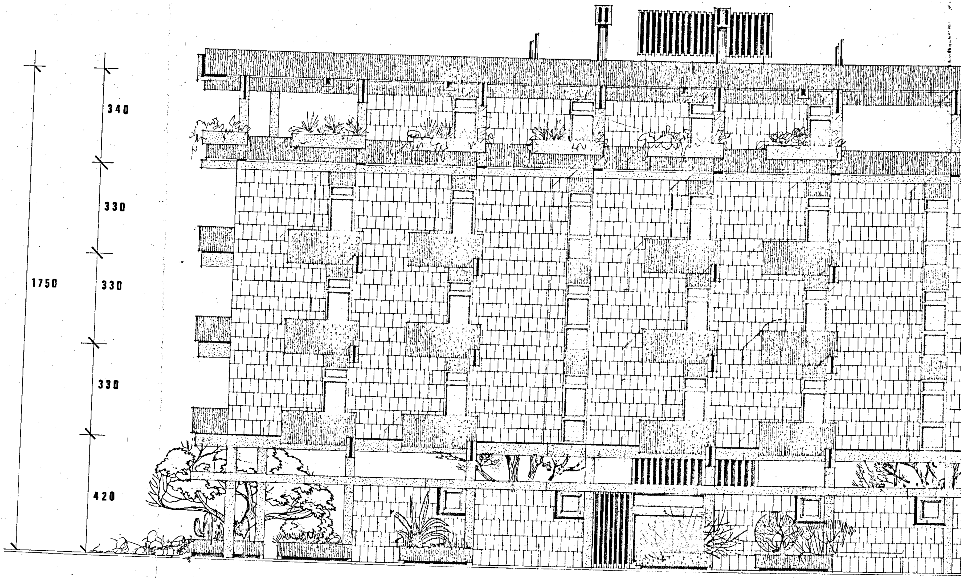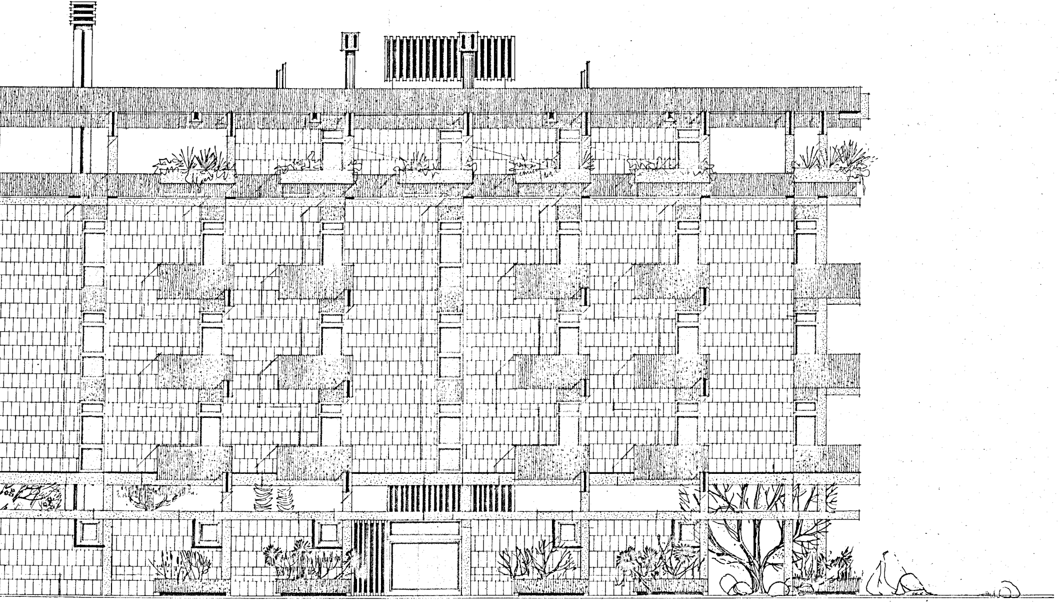
340
330
1750
330
330
420