COMUNE DI BRINDISI
PROVINCIA DI BRINDISI
Cantiere N° 16481 - "Coop.ve" Nettuno - Domus - Venere - Nuova Brindisi -
Fabbricati : n° 5
Località:
Via Tor Pisani

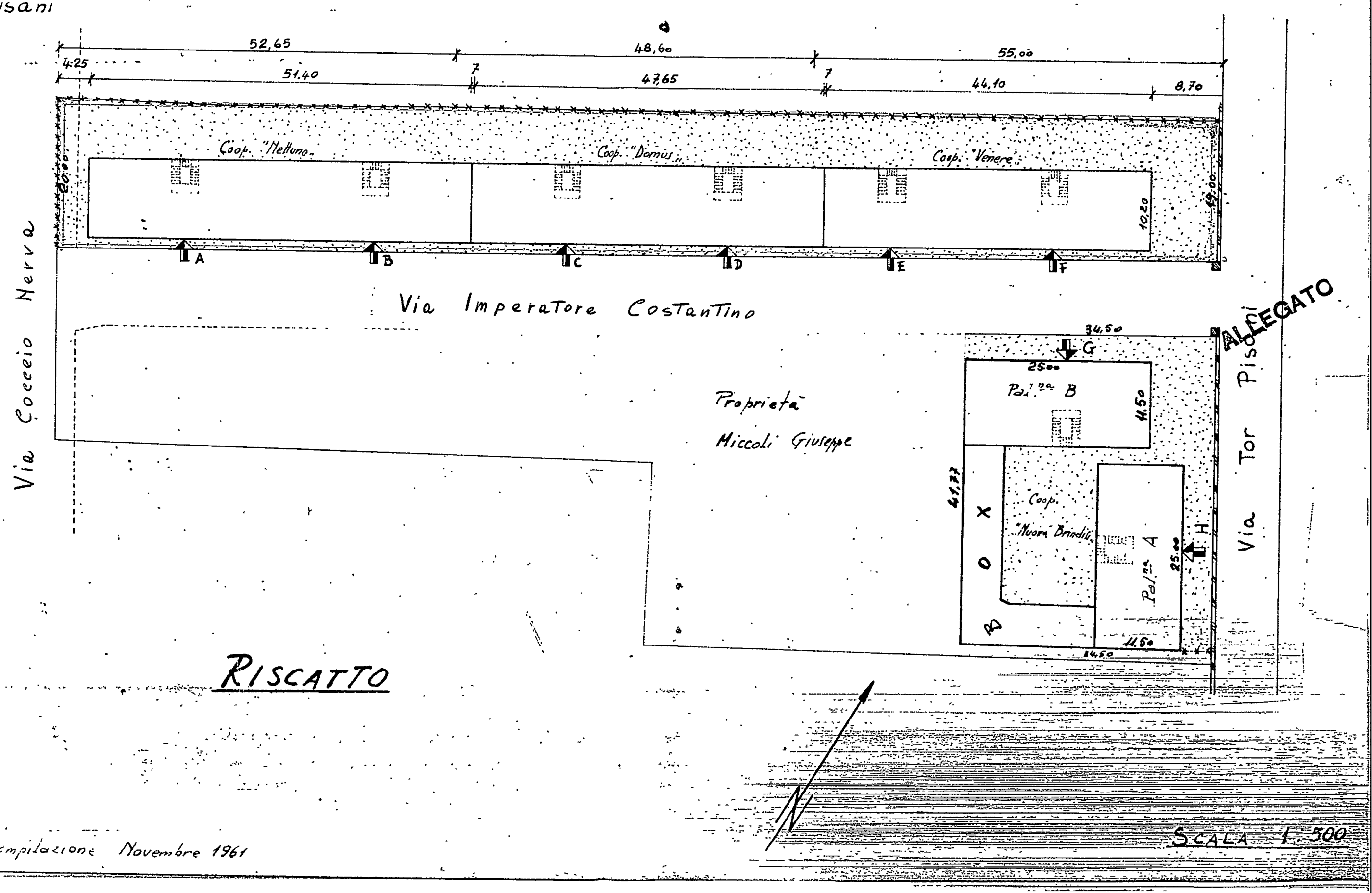

ALLEGATO

Data della compilazione Novembre 1961

COMUNE DI BRINDISI
CANTIERE 16481
COOP. NETTUNO

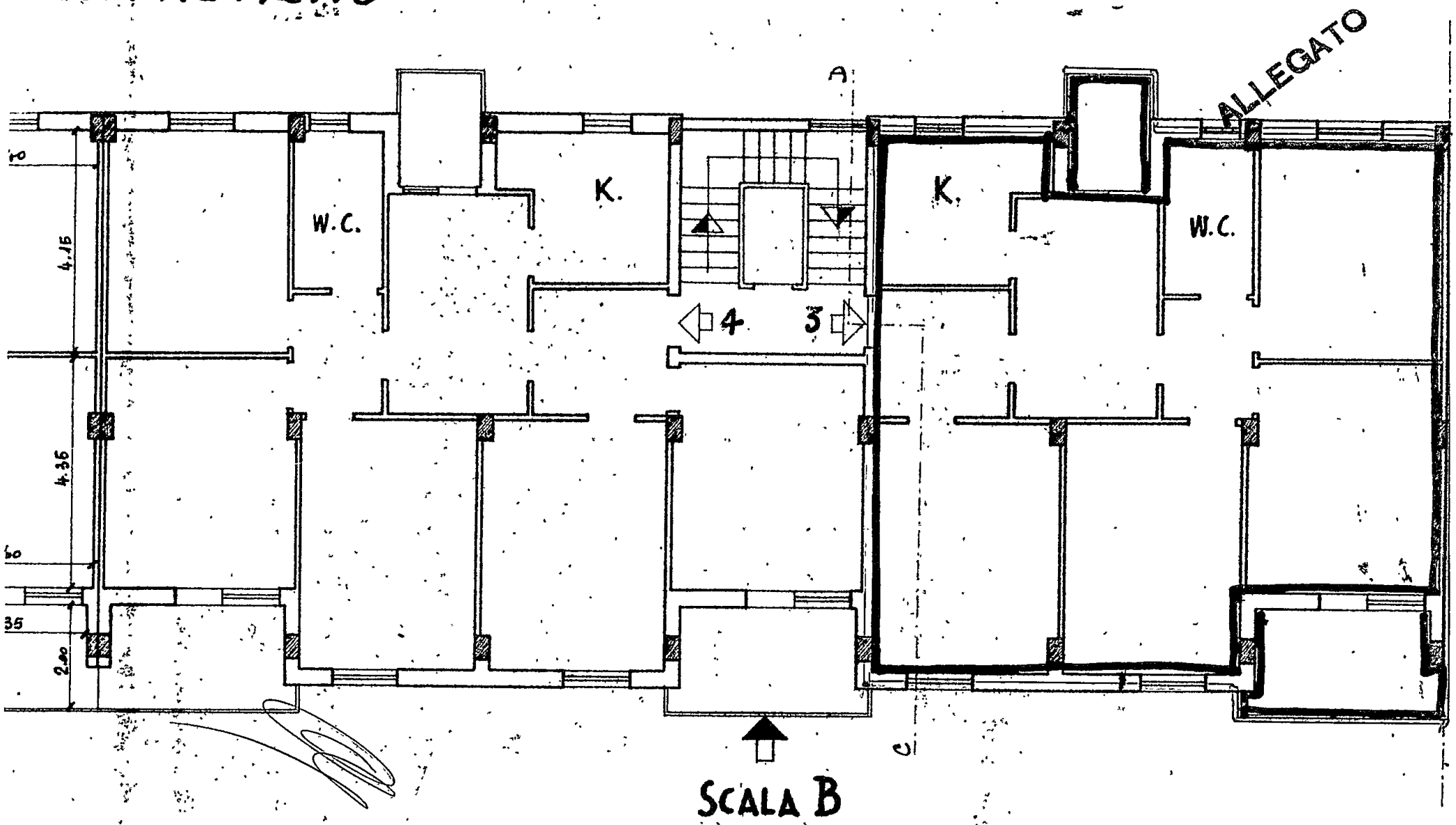

A PIANO SECONDO

38413

COMUNE DI BRINDISI
CANTIERE 16481
COOP. NETTUNO

" 7 Carlucci Alessandro
" 8 Parisi Liborio

PIANO TERRA

ALLEGATO

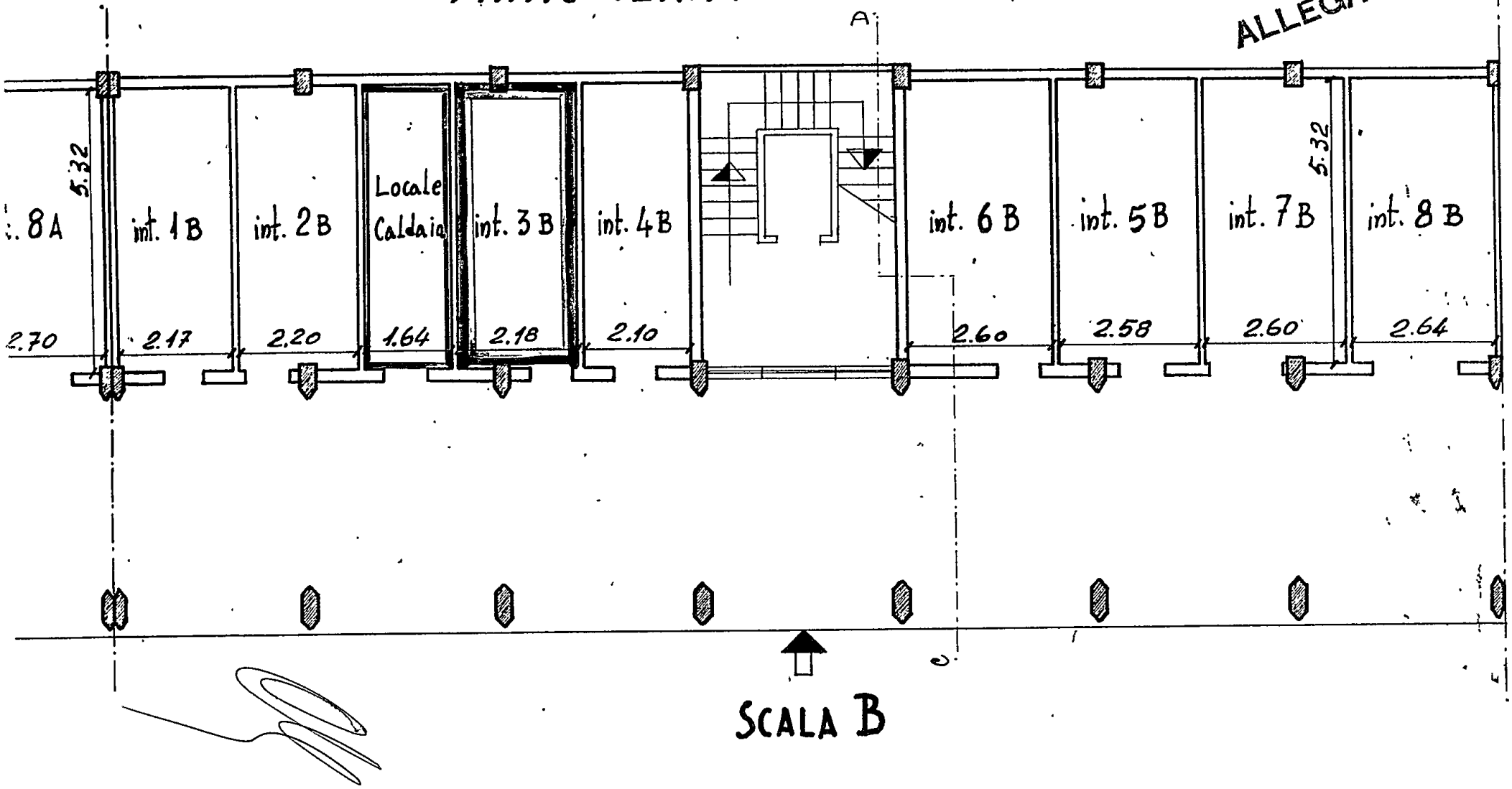

TA PIANO TERRA