399288

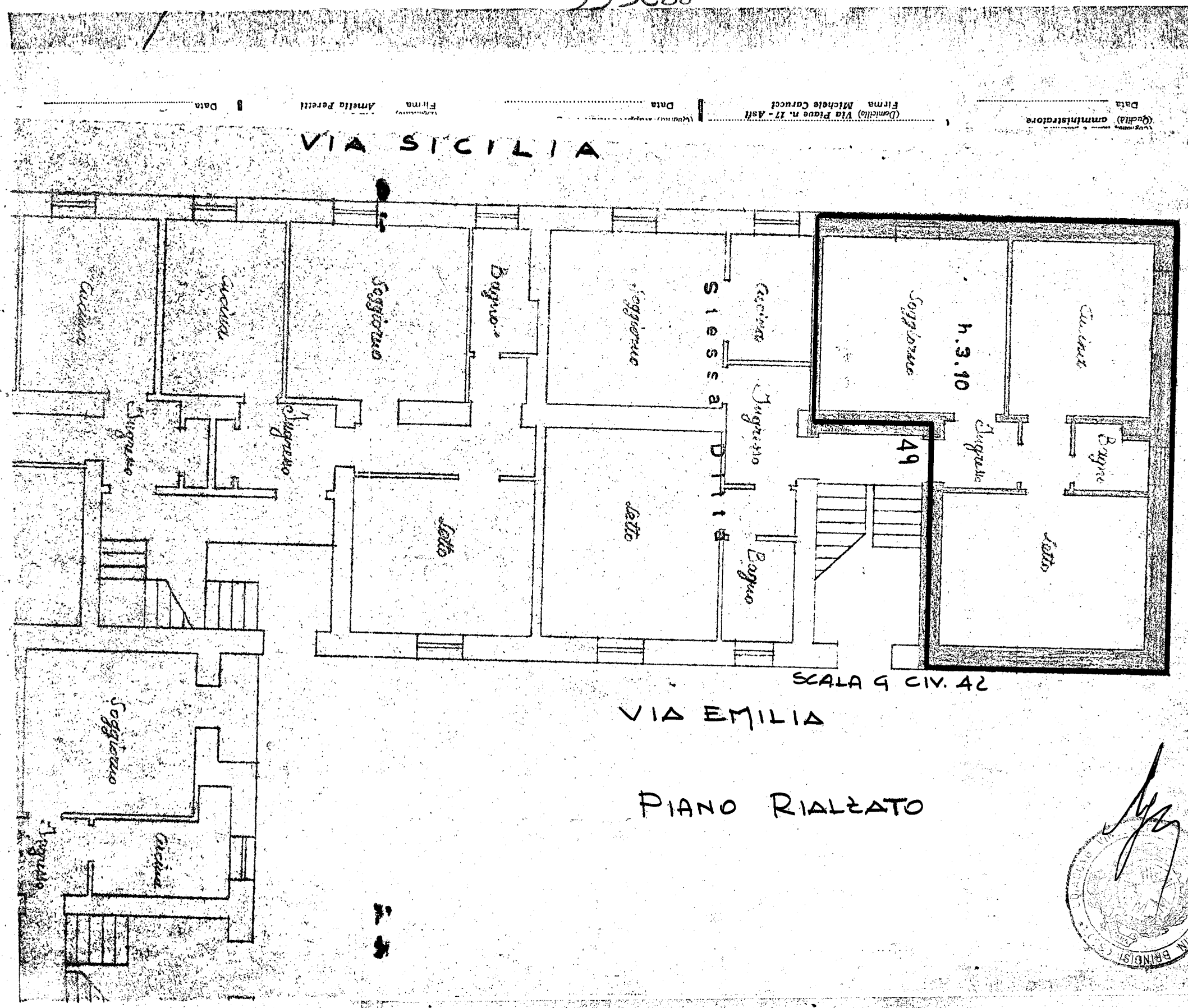

PIANO RIALZATO

IL COORDINATORE GENERALE
(Dott. Ing. Antonio LONGO)

IL PRESIDENTE
(Michele Narcisi)