PIANTA SCANTINATO

PIAZZA MOMSEN
8
STESSA DITTA

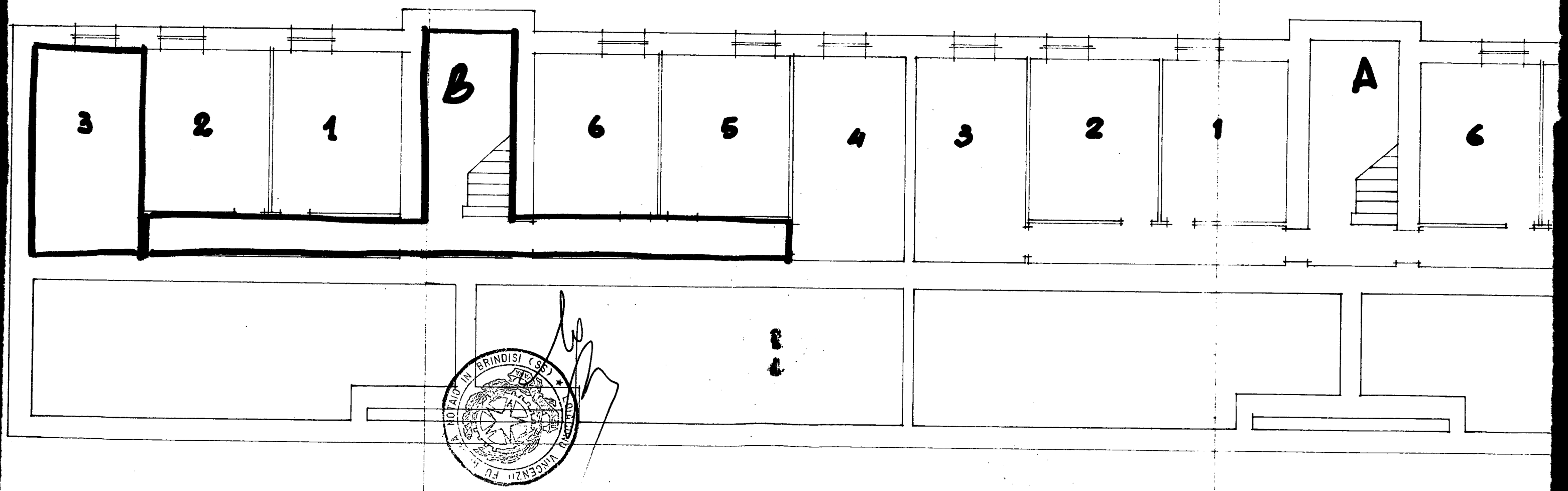

VIA G. D'ANNUNZIO

BRINDISI

LOTTO 7° pal. 1 · RIONE PARADISO · SCALA 1:100

VIA FOGAZZARO

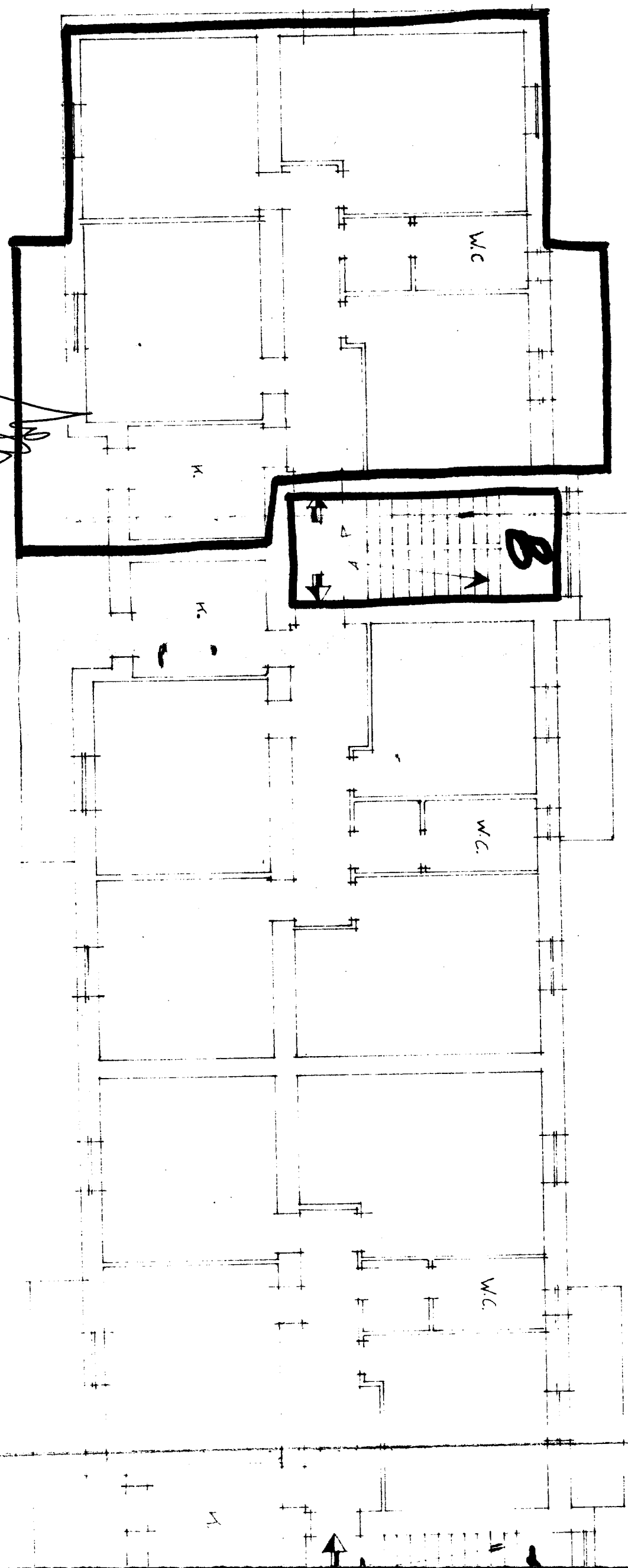

FU NICOLA NOTAIO IN BRINDISI
VINCENZO GIACONO

PIANTA PIANO

PIAZZA MOMSEN

STESSA DITTA

VIA G. D'ANNUNZIO