1 FEB 1977

2

Costruzione di un fabbricato di civile abitazione in Avenza via Mostaccecola angolo V. Campo D'Appio per conto del Sig. Palagi Francesco. e Ferdinando

scala 1/100

MARCA DA BOLLO LIRE 150 · MARCA DA BOLLO LIRE 150

APPROVATO

9 MAG. 1977

CONTROLLATO
IL TECNICO

COMUNE DI CARRARA - Ufficio Urbanistica

CASSA NAZIONALE DI PREVIDENZA E ASSISTENZA GEOMETRI LIRE 500

28 GEN 1977

PLANIMETRIA 1:2000 _ F. 80 mapp. 428

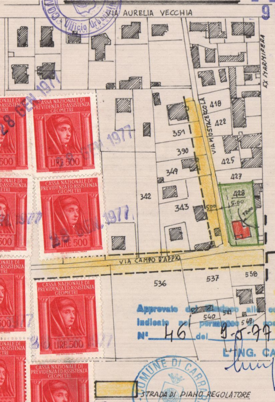

VIA AURELIA VECCHIA
EX MARMIFERA
VIA MOSTACCECOLA
418
422
425
427
428
351
390
349
342
343
5.00
12.00
VIA CAMPO D'APPIO
536
537
538
540
541
569
STRADA DI PIANO REGOLATORE

PLANIMETRIA 1/500

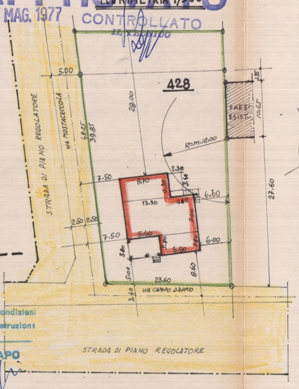

428
5.00
28.00
48.25
39.85
STRADA DI PIANO REGOLATORE
VIA MOSTACCECOLA
FABB. ESIST.
10.65
1.35
R=m.12.00
2.30
8.70
3.40
6.60
13.30
4.60
7.50
7.00
2.50
2.50
5.60
5.90
6.00
3.80
6.80
5.00
8.60
23.60
27.60
3.40
VIA CAMPO D'APPIO
STRADA DI PIANO REGOLATORE

Approvato dal Sindaco alle condizioni indicate nel permesso di costruzione
N° 46 del 9-5-77
L'ING. CAPO

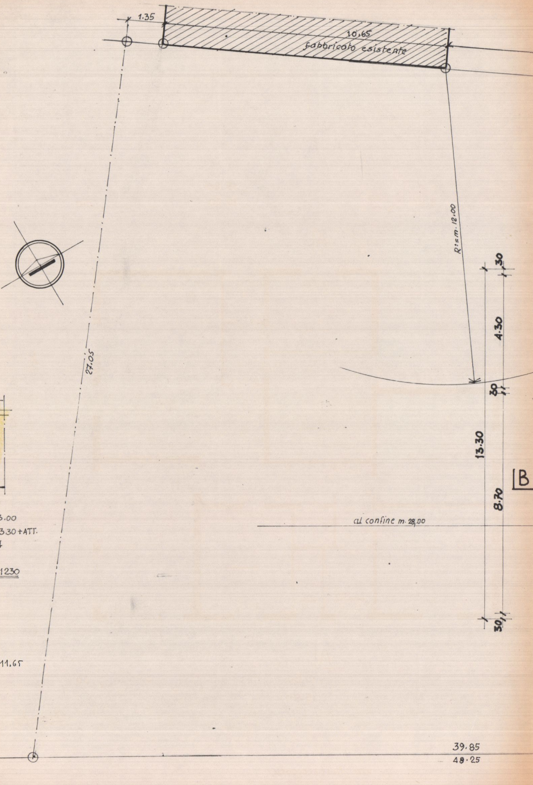

1.35
10.65
fabbricato esistente
R=m. 12.00
27.05
30
4.30
30
13.30
8.70
30
B
al confine m. 28.00
39.85
48.25

PIANO REGOLATORE

DALLE STRADE MINIMO	m.	3.00
DAI CONFINI m.6.00 — h =	m.	13.30+ATT.
PIANI		4
RAPPORTO mq.5.00 AL mq.		
TERRENO A DISPOSIZIONE	mq.	1230

VOLUME INTERRATO **mc. 348.00**

104.04
344.47
141.34
589.85
121.80
711.65

VOLUME FUORI TERRA mc. ~~612.76~~ 711.65

mc. 960 76

SUPERFICI E VOLUMI

				mq.		mc.
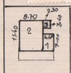	SCANTIN.	1	m. 7.00 x 4.60 = mq.	32.20	x 2.50 = mc.	80.50
		2	" 11.40 x 8.70 = "	99.18	x 2.50 = "	247.95
	CALDAIA	3	" 2.30 x 3.40 = "	7.82	x 2.50 = "	19.55
			mq.	**139.20**	mc.	**348.00**
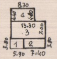	(PORTICO)	1	m. 3.80 x 5.90 = mq.	22.42	~~[illegible]~~	
	PIANO T.	2	" 7.40 x 3.80 = "	28.12	x 3.70 = mc.	104.04
		3	" 7.00 x 13.30 = "	93.10	x 3.70 = "	344.47
		4	" 8.70 x 4.40 = "	38.20	x 3.70 = "	141.34
			mq.	**181.84**	mc.	**589.85**
	SOTTOTETTO h medio = m. 2.00	1	m. 8.70 x 7.00 = mq.	**60.90**	x 2.00 = mc.	**121.80**
			TOT.	**mq. 381.94**	**TOT. MC.**	711.65

RIEPILOGO

SUP. COPERTA	mq. 181.84
VOLUME FUORI TERR. comp. SOTTOTETTO	mc. 612.76
VOLUME INTERRATO COMP. CALDAIA	mc. 348.00
	mc. 960.76

RAPP. mc/mq. 612.76 : 1230 = 0,49

AVENZA 12 GENNAIO 1977

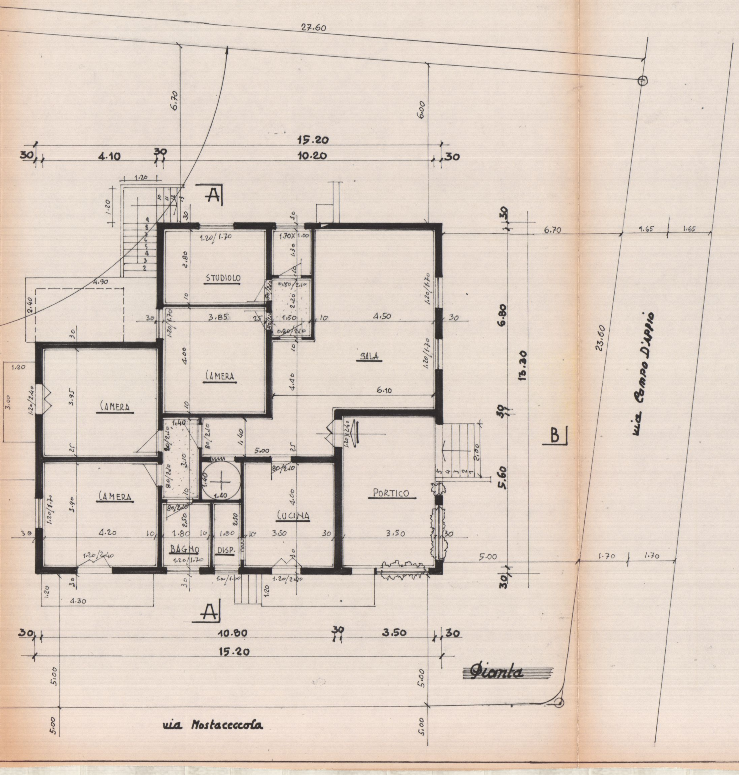
27.60
6.70
6.00
15.20
30
4.10
30
10.20
30
A
1.20
1.20
4.90
2.40
STUDIOLO
1.20/1.70
2.80
1.70X1.00
3.85
4.50
SALA
CAMERA
4.00
4.40
6.10
CAMERA
3.95
1.20/2.40
3.00
CAMERA
3.90
4.20
1.20/2.40
BAGNO
1.80
1.20/1.70
DISP.
1.00
CUCINA
4.00
3.50
5.00
80/2.10
1.20/2.40
PORTICO
3.50
1.40
2.00
4.30
A
10.80
30
3.50
30
15.20
5.00
5.00
5.00
5.00
6.70
1.65
1.65
6.80
13.30
5.60
30
B
23.60
via Campo D'Appio
5.00
1.70
1.70
via Mostaccecola

Pianta

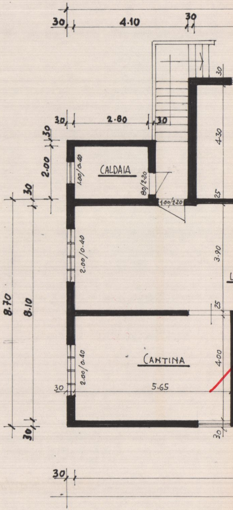
30
4.10
30
30
2.80
30
2.00
CALDAIA
1.00/0.40
80/2.20
1.00/2.20
4.30
8.70
8.10
2.00/0.40
3.90
CANTINA
2.00/0.40
4.00
5.65
30
30

Particolare della gronda
scala 1:20

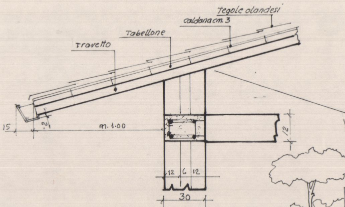
Tegole olandesi
caldana cm. 3
Tabellone
Travetto
15
2
m. 1.00
12
12
6
12
30

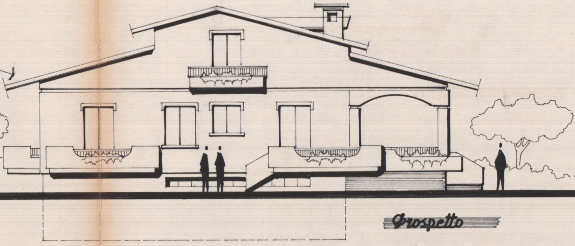

Prospetto

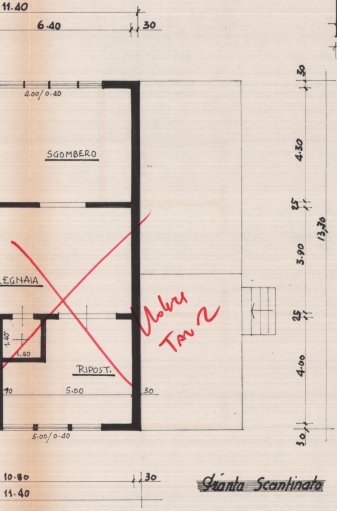
11.40
6.40
30
4.00/0.40
SGOMBERO
LEGNAIA
1.40
1,40
RIPOST.
10
5.00
30
5.00/0.40
10.80
11.40
30
30
4.30
25
3.90
25
4.00
30
13,70

Vedere Tav 2

Pianta Scantinato

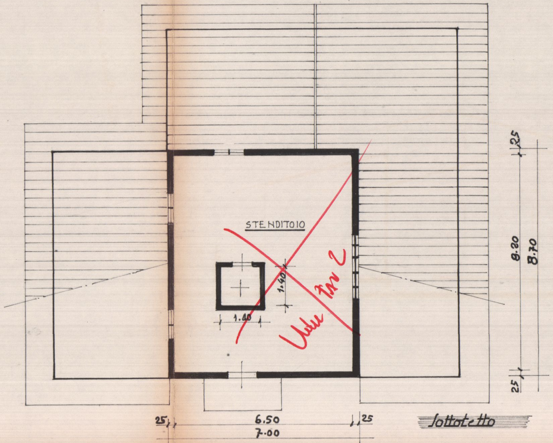
STENDITOIO
1.40
1.40
25
6.50
25
7.00
25
8.20
8.70
25

Vedere Tav 2

Sottotetto

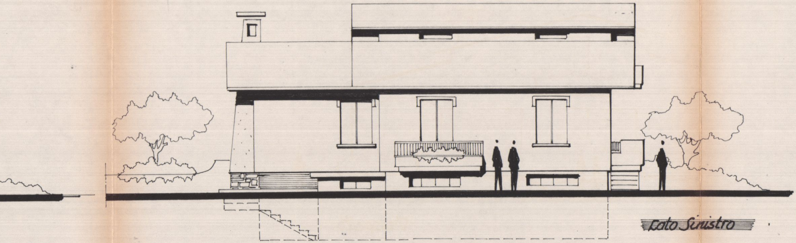

Lato Sinistro

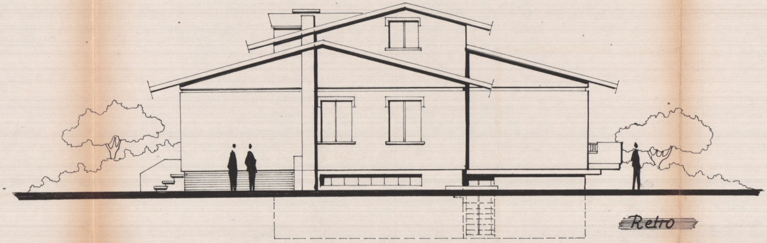

Retro

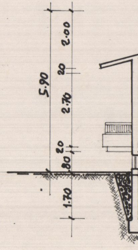

5.90
2.00
20
2.70
20
80
1.70

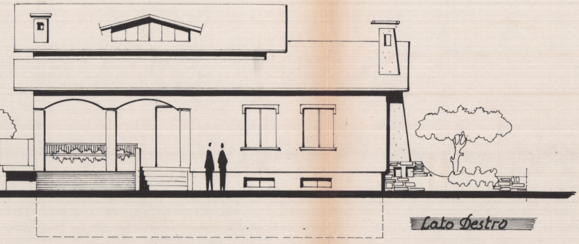

Lato Destro

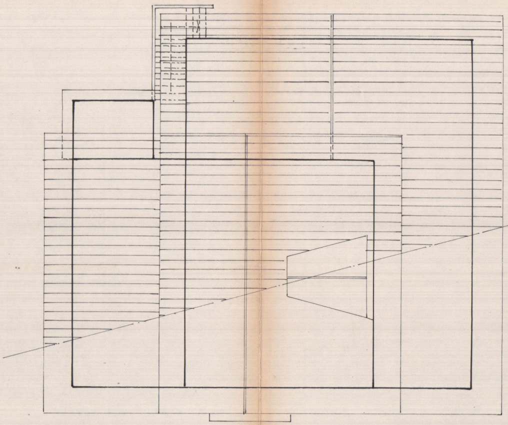

Copertura

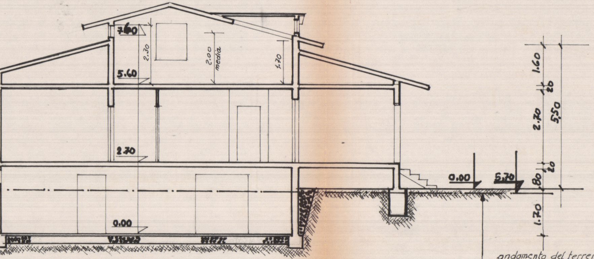
7.60
2.30
2.00 media
1.70
5.60
2.70
0.00
0.00
5.70
1.60
20
2.70
5.50
20
.80
1.70

Sezione AA

andamento del terreno

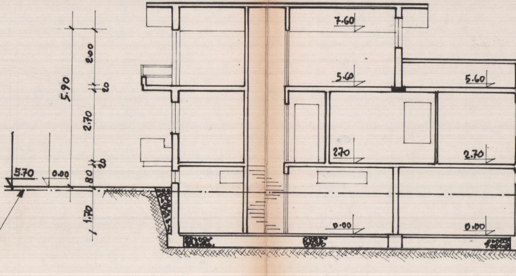
5.70
0.00
5.90
2.00
20
2.70
20
.80
1.70
7.60
5.60
5.60
2.70
2.70
0.00
0.00

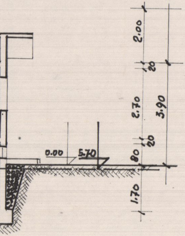
2.00
20
2.70
3.90
20
80
0.00
5.70
1.70

Sezione B.B.

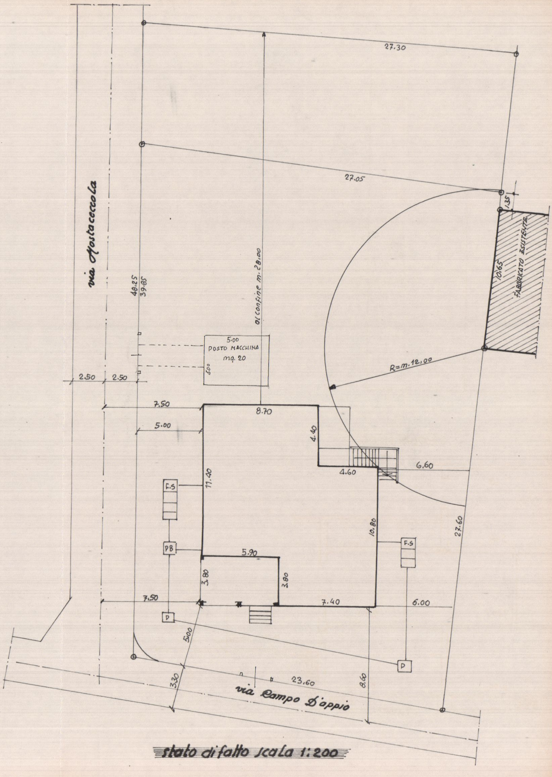
27.30
27.05
1.35
10.65
FABBRICATO ESISTENTE
via Fostacecola
48.25
39.85
al confine m. 28.00
5.00
POSTO MACCHINA
mq. 20
4.00
2.50
2.50
R=m. 12.00
7.50
8.70
5.00
4.40
4.60
6.60
F.S
11.40
10.80
27.60
PB
5.90
F.S
3.80
3.80
7.50
7.40
6.00
D
5.00
D
3.30
23.60
8.60
via Campo D'appio

stato di fatto scala 1:200