Geom. Del Grosso Roberto - STUDIO TECNICO - Loc. Avenza Via Campo d'Appio n. 21H
-- Fax - Tel. 0585-858775 --

COMMITTENTE:	TAVOLA:	
BINELLI FRANCO	STATO DI PROGETTO	
DENOMINAZIONE:	ELABORATI:	SCALA:
RISTRUUTURAZIONE	PIANTE-PLAN.GEN.	1:100

Disegnato	Approvato	Filename	Sost. il N.	Sost. dal N.	Data	
adi					DIC 2006	DIS. n° 02

Comune di Carrara N.C.E.U Fg. 97 Mapp.le 109

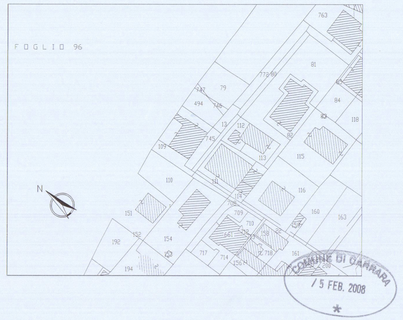

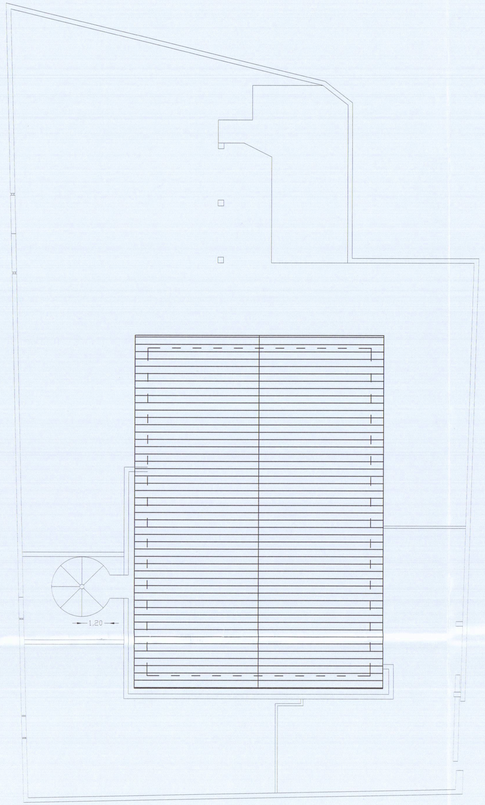

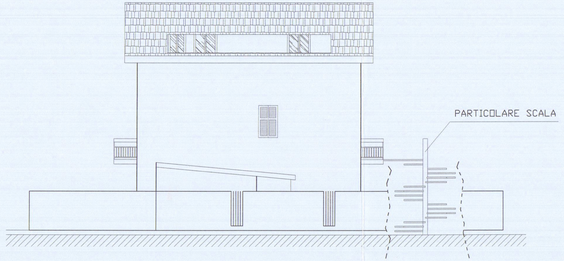

PROSPETTO NORD-EST

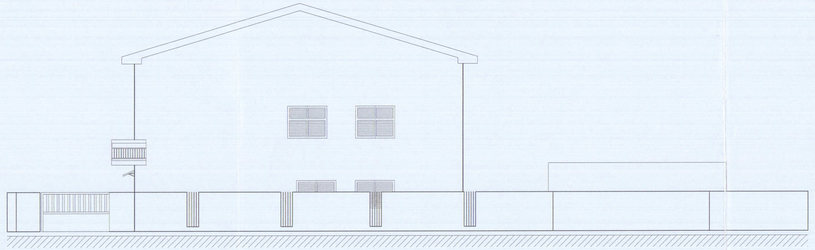

PROSPETTO SUD-EST

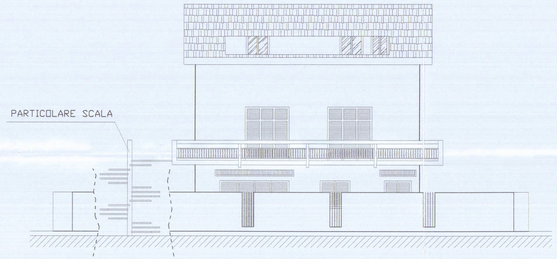

PROSPETTO SUD-OVEST

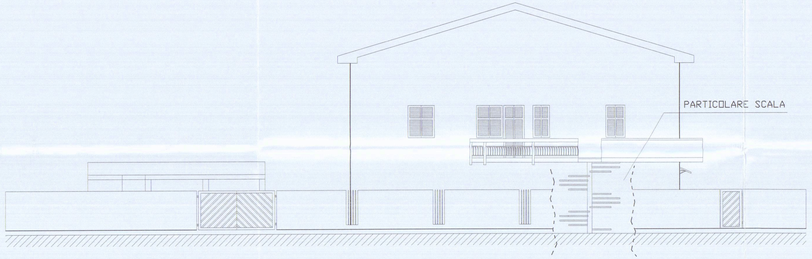

PROSPETTO NORD-OVEST