progetto di ampliamento
della casa di abitazione di proprietà
dei sigg. Bucciarelli Giovanni e Pozzi
Linda – sita in località Castelpoggio

APPROVATO

Approvato dal Sindaco alle condizioni indicate nel parere della Commissione
N° 1011 del 27 9 1960
L'ING. CAPO

il tecnico

Rilievo scala 1:100

planimetria catastale
fg. D - foglio 9
scala 1:1000

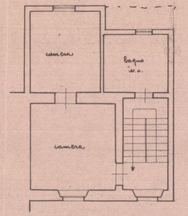

primo piano

stato attuale

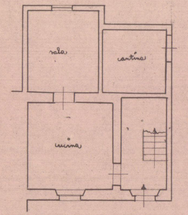

piano terreno

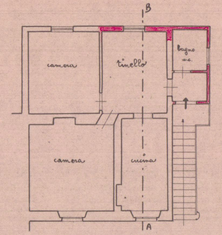

pianta piano primo

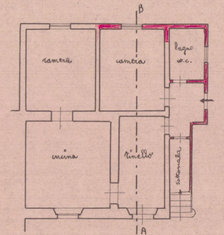

pianta piano terreno

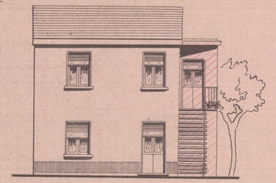

prospetto

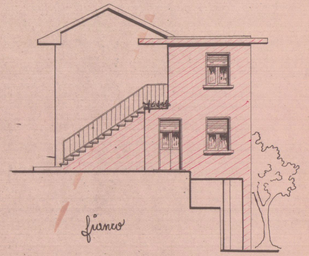

fianco

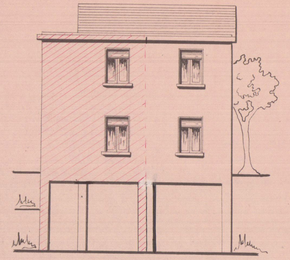

veduta posteriore

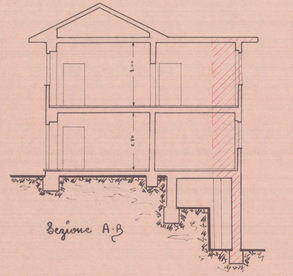

Sezione A-B
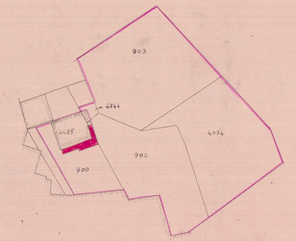
planim. stria scala 1:500