8 OTT. 1973 h

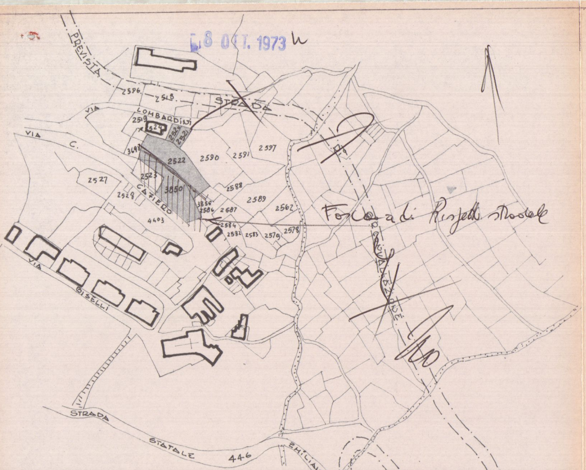
PREVISTA STRADA
2596
2518
VIA LOMBARDINI
2519
2524
2520
2521
VIA C. CAFIERO
3698
2522
2590
2591
2597
2523
2527
2528
3850
2588
2589
2562
3856
2586
2687
4403
2584
2582
2583
2579
2578
Fascia di Rispetto stradale
VIA BISELLI
STRADA STATALE 446
EMILIANA

COMUNE DI CARRARA
LOC. GRAGNANA
SEZ. I _ FOGLIO 17

SOSPESO

1 SOLUZIONE

FRANCESCO PENNUCCI Pennucci STUDIO TECNICO Geom. FRANCESCO PENNUCCI VIA VII LUGLIO, 5 CARRARA	PROGETTO CASA CIVILE ABITAZIONE PROPRIETÀ PICCIOLI VITTORIO	- 1 OTT 1973 A

SCALA 1:200

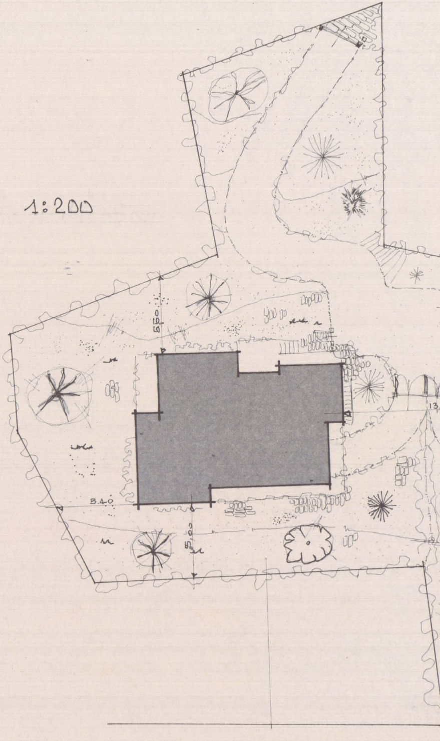
5.50
5.40
5.00
13.

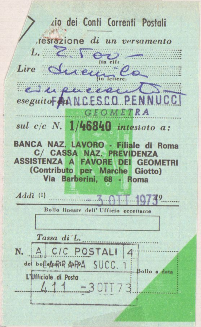

zio dei Conti Correnti Postali

tesrazione di un versamento

L. 2.500 —
(in cifr

Lire duemila
(in lettere)

cinquecento

eseguito da FRANCESCO PENNUCCI
GEOMETRA

sul c/c N. **1/46840** intestato a:

BANCA NAZ. LAVORO - Filiale di Roma
C/ CASSA NAZ. PREVIDENZA
ASSISTENZA A FAVORE DEI GEOMETRI
(Contributo per Marche Giotto)
Via Barberini, 68 - Roma

Addì (1) - 3 OTT 1973 19

Bollo lineare dell'Ufficio eccettante

Tassa di L.

N. A C/C POSTALI 4
del bollettario ch 9 CARRARA SUCC. 1

L'Ufficiale di Posta 411 - 3 OTT 73

Bollo a data

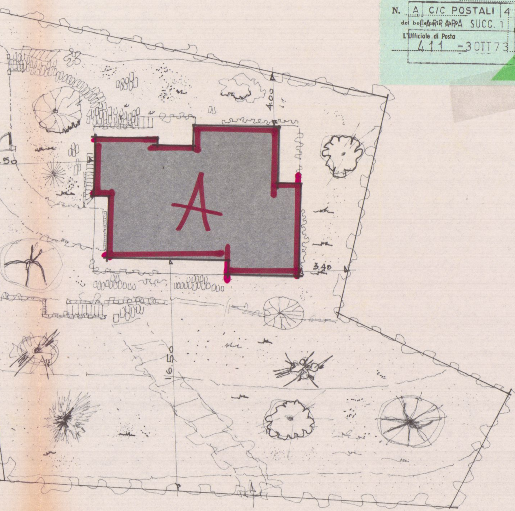
4.00
.50
A
3.40
16.50

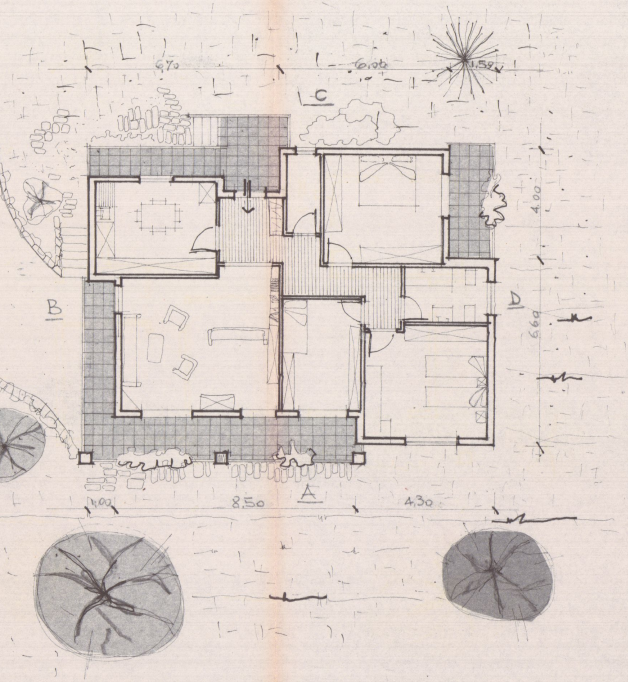
6,70
6,00
1,59
C
B
4,00
D
6,60
A
1,00
8,50
4,30

PIANTA PIANO RIALZATO

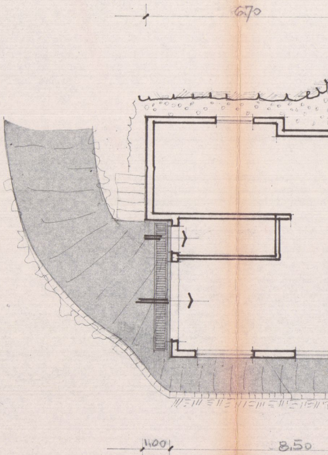

PIANTA SE

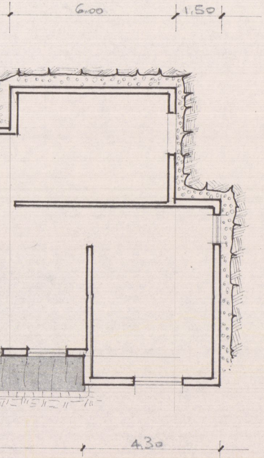
6.00
1.50
4.00
6.60
4.30

MINTERRATO

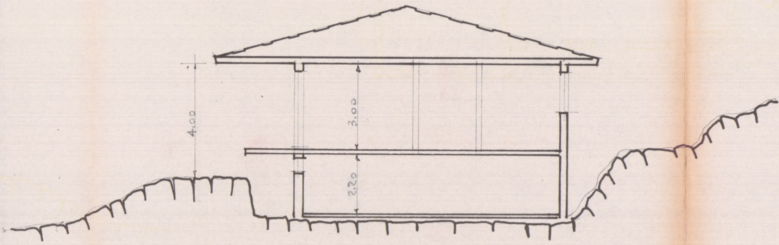

SEZIONE

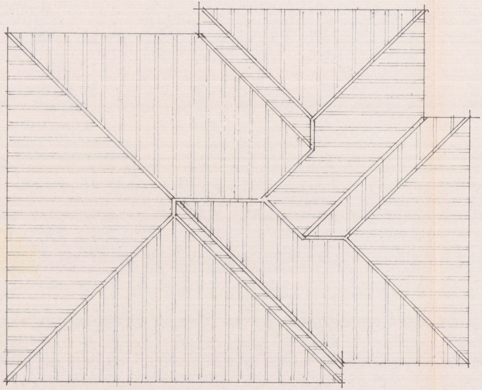

COPERTURA

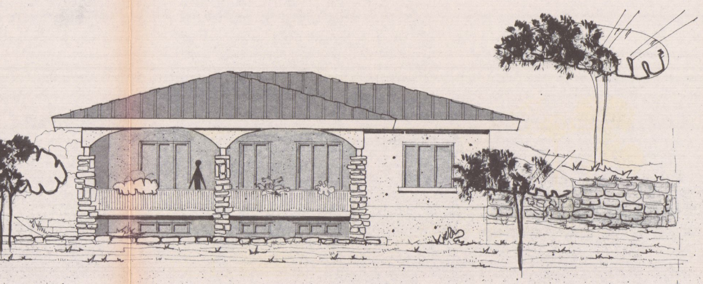

LATO A

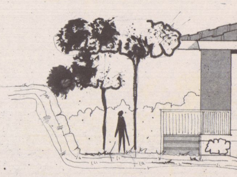

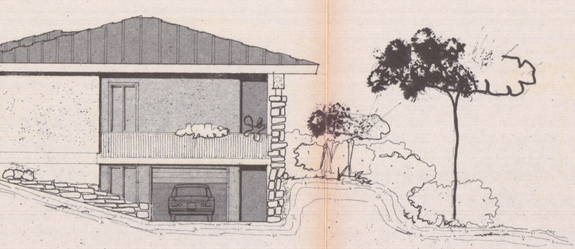

LATO B

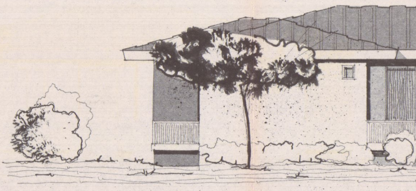

LATO C

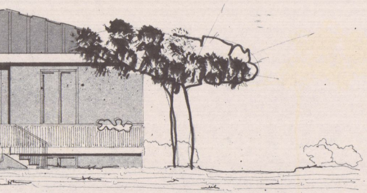

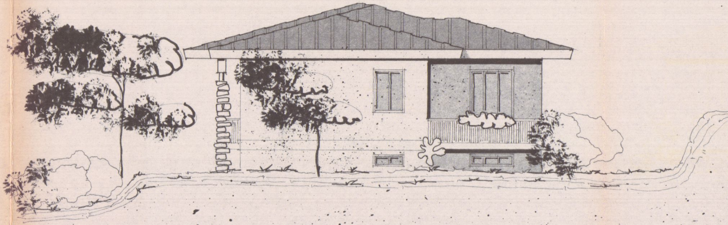

LATO D

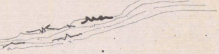

7 NOV. 1974

COMUNE DI CARRARA
GRAGNANA
SEZIONE F - FOGLIO 17

2 2 SOLUZIONE

A

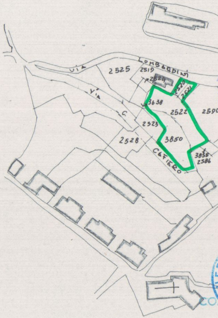
VIA LOMBARDINI
2525
2519
2524
2520
2521
3638
2522
2590
VIA C. CAFIERO
2523
2528
3850
3855
2586

APPROVATO
24 GEN. 1975
CONTROLLATO
IL TECNICO

Approvato dal Sindaco alle condizioni indicate nel permesso di costruzione
N° 54 del 24 GEN. 1975
L'ING. CAPO

UFFICIO URBANISTICA

COMANDO PROVINCIALE VIGILI DEL FUOCO
MASSA - CARRARA

Ai sensi dell'art. 2 della Legge n. 966 del 26/7/1965 NULLA-OSTA per quanto riguarda la prevenzione incendi, all'approvazione del presente progetto a condizione che siano osservate le prescrizioni già comunicate con nota n° 3895 del 5/12/74.

30 DIC. 1974

Il Comandante

PROGETTO DI CASA DI CIVILE ABITAZIONE DA ERIGERSI SUL TERRENO DI PROPRIETÀ
PICCIOLI GIUSEPPE

STUDIO TECNICO
Geom. FRANCESCO PENNUCCI
VIA VII LUGLIO, 5
CARRARA

Pennucci

- 5. NOV 1974

FRANCESCO PENNUCCI
N° 371

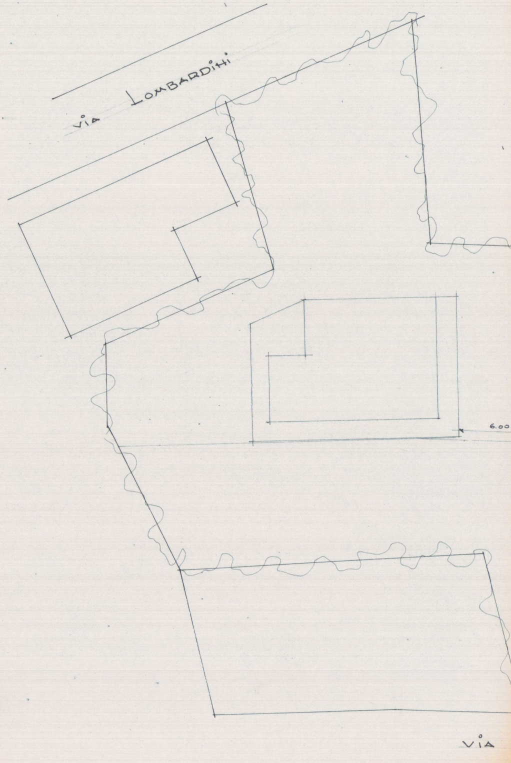
VIA LOMBARDINI
6.00
VIA

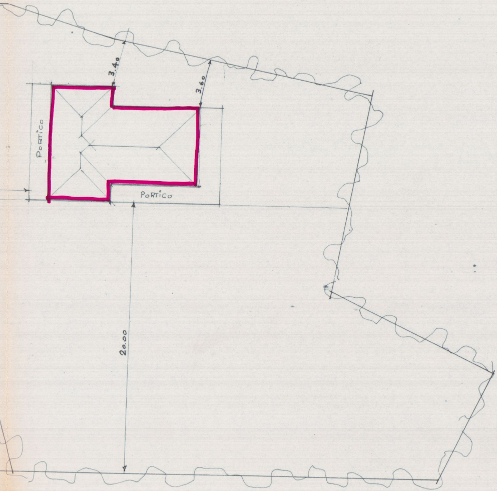
3.40
3.60
PORTICO
PORTICO
20.00

CARLO CAFIERO

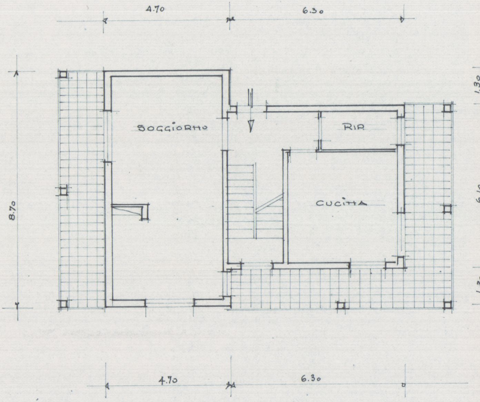
4.70
6.30
SOGGIORNO
RIP
CUCINA
8.70
1.30
6.10
1.30
4.70
6.30

PIANTA PIANO RIALZATO

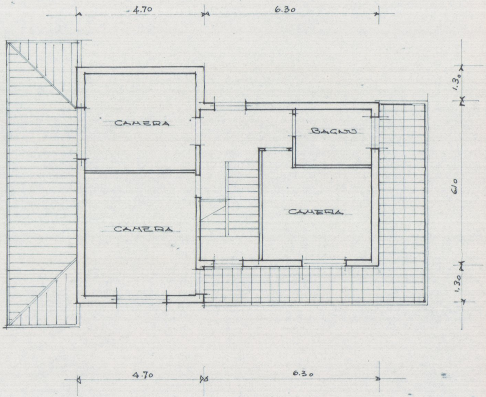
4.70
6.30
CAMERA
BAGNO
CAMERA
CAMERA
1.30
6.10
1.30
4.70
6.30

PIANTA PIANO PRIMO

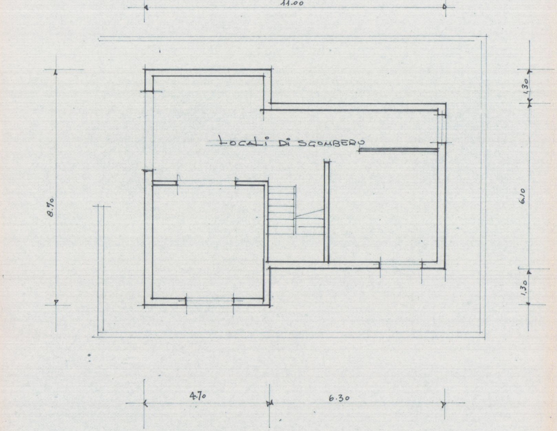
11.00
LOCALI DI SGOMBERO
8.70
1.30
6.10
1.30
4.70
6.30

PIANTA SEMINTERRATO

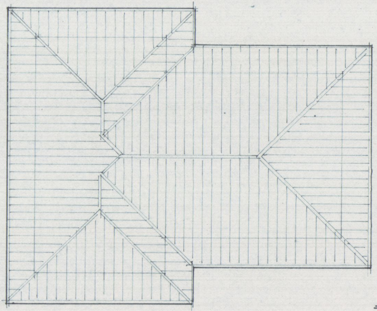

PIANTA COPERTURA

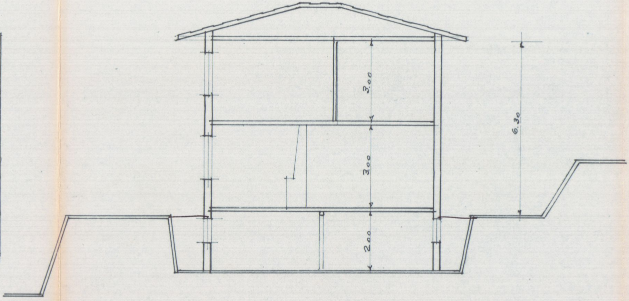
3.00
3.00
2.00
6.30

SEZIONE

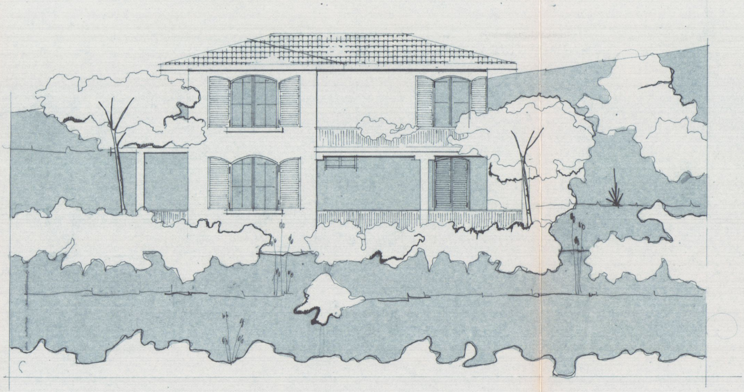

LATO VIA CARLO CAFIERO

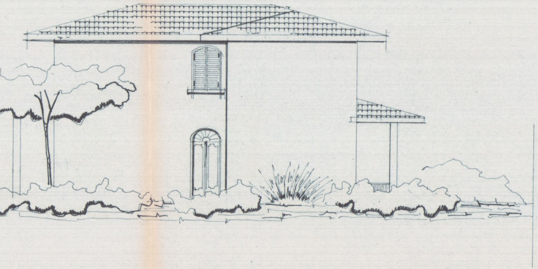

LATO via LOMBARDINI

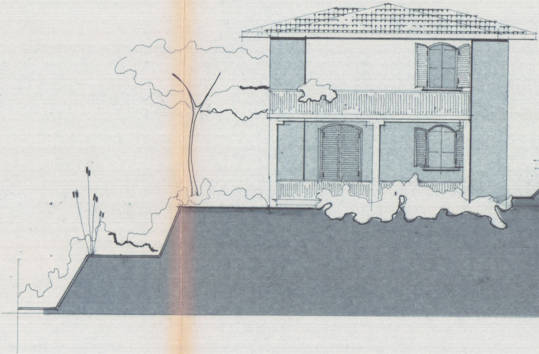

LATO EST

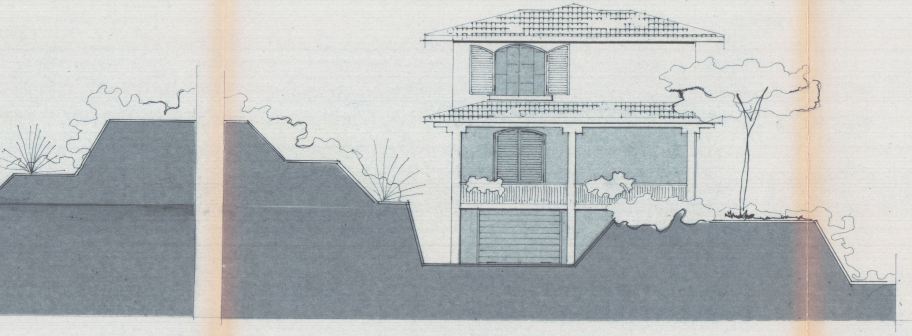

LATO OVEST

GRONDA

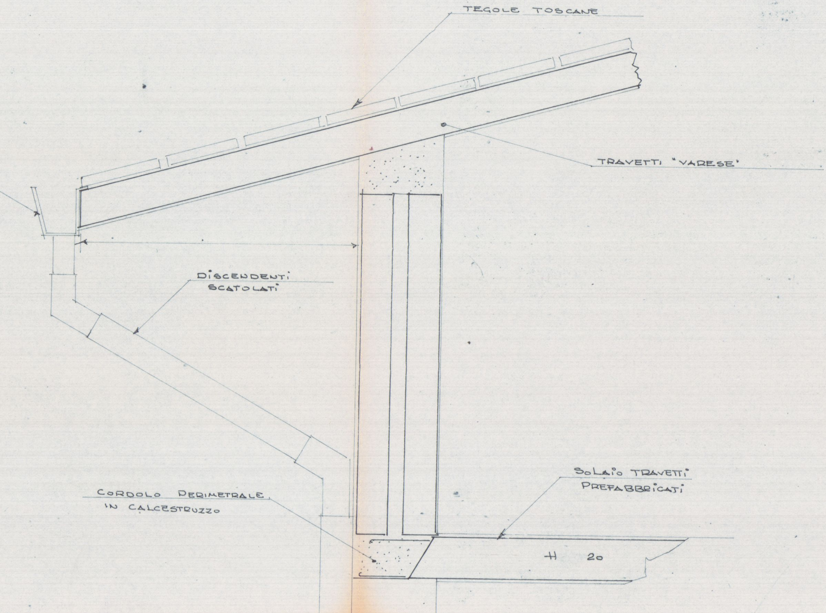
TEGOLE TOSCANE
TRAVETTI "VARESE"
DISCENDENTI SCATOLATI
SOLAIO TRAVETTI PREFABBRICATI
CORDOLO PERIMETRALE IN CALCESTRUZZO
H 20