COMUNE DI CARRARA
1 APR. 2003
*

STUDIO TECNICO GEOMETRA

Corbani Valter

Via A. Manzoni n° 3 - Ceparana di Bolano - SP - tel e/o fax 0187/932147 - cell. 347/3630894

Oggetto :
LAVORI DI MANUTENZIONE STRAORDINARIA (DEMOLIZIONE E RIFACIMENTO INTONACI ESTERNI)

ditta :
PEGHINI ANTONIO
DEL MORO PAOLA

ubicazione
comune : CARRARA
località : VIALE XX SETTEMBRE

il tecnico
timbro e firma
Corbani Valter
509

TAVOLA - **TITOLO TAVOLA:**

partita IVA 00224720458 - cod. fisc. CRB VTR 56R13 E463F

PLANIMETRIA

SCALA 1:1000
FOGLIO n° 62

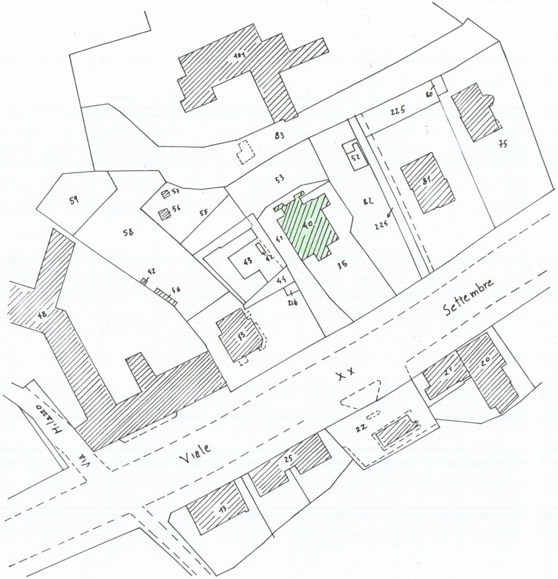
104
83
53
59
58
57
56
55
41
40
42
43
44
216
47
46
48
45
52
82
225
60
75
81
224
35
Viale XX Settembre
Via Milazzo
22
27
20
25
13

INGRANDIMENTO PLANIMETRIA

SCALA 1:500

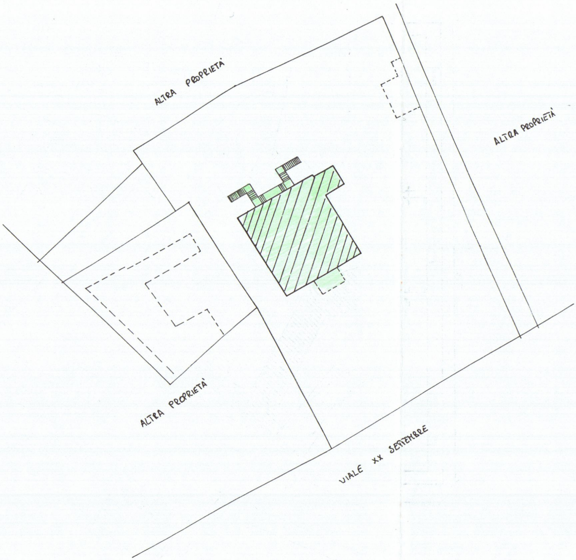
ALTRA PROPRIETÀ
ALTRA PROPRIETÀ
ALTRA PROPRIETÀ
VIALE XX SETTEMBRE

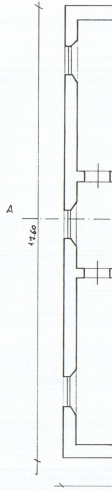

PIANO RIALZATO

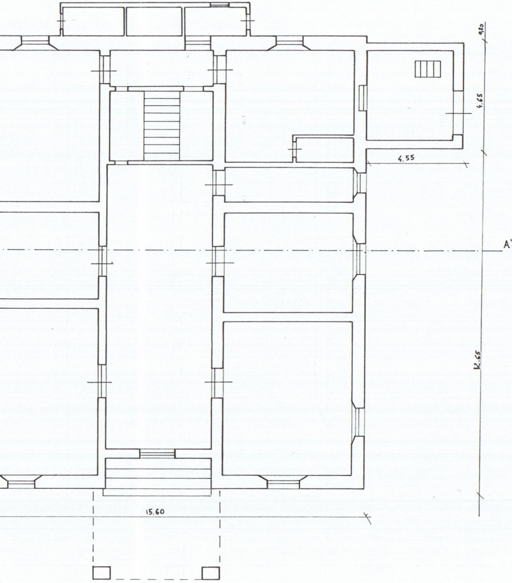
9.80
4.65
4.55
A'
12.65
15.60

PIANO PRIMO

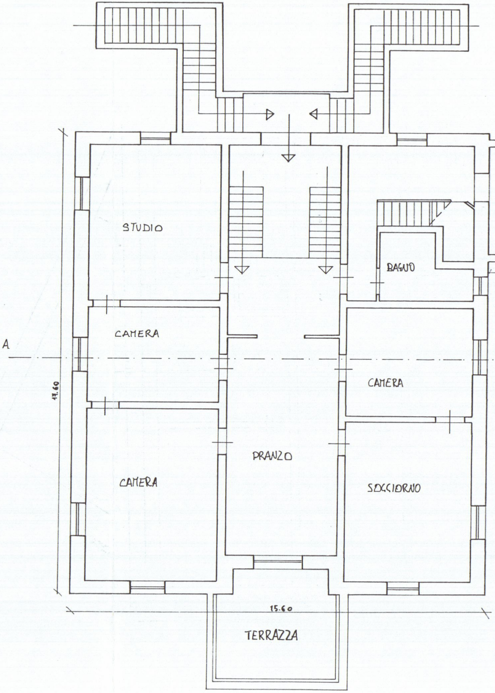
STUDIO
BAGNO
CAMERA
A
17.60
CAMERA
PRANZO
CAMERA
SOGGIORNO
15.60
TERRAZZA

PIANO SECONDO

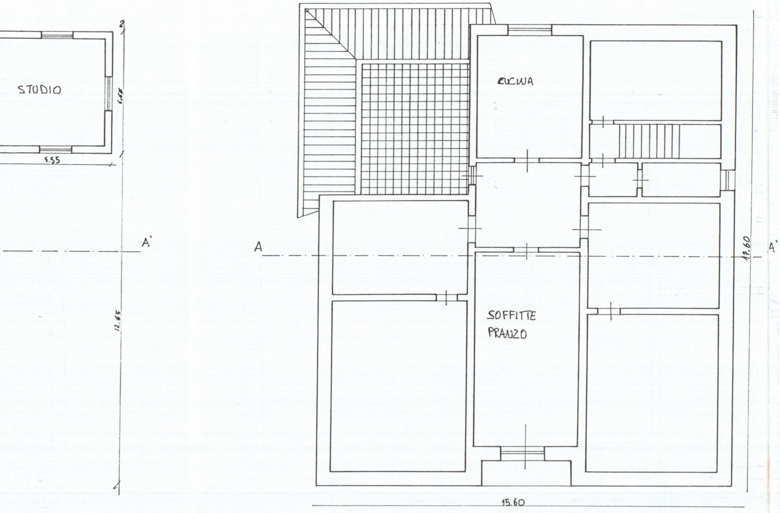
STUDIO
1.65
1.55
12.65
A'
A
CUCINA
SOFFITTE
PRANZO
17.60
A'
15.60

PROSPETTO OVEST

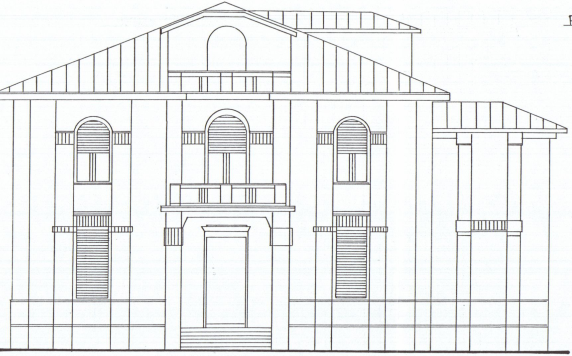

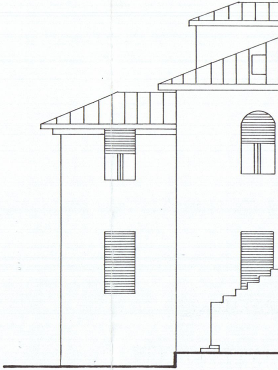

SEZIONE A-A'

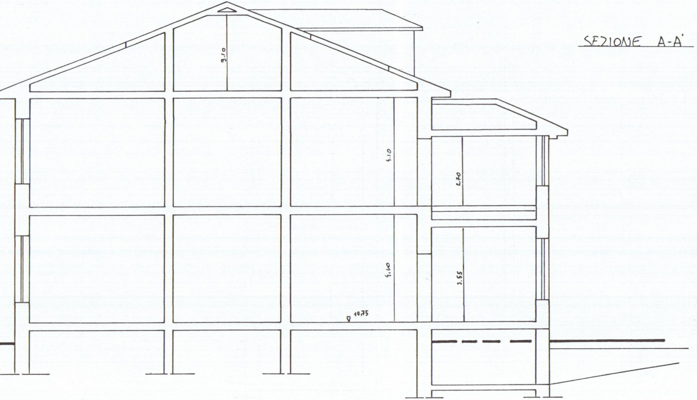
3.10
4.10
2.70
4.60
3.55
+0.75

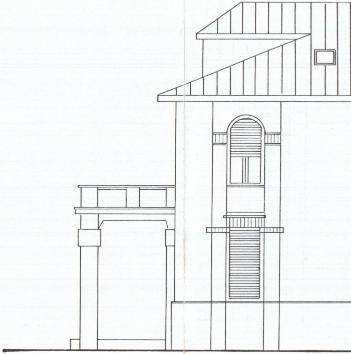

PROSPETTO EST

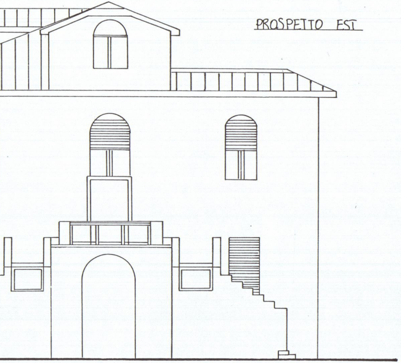

PROSPETTO SUD

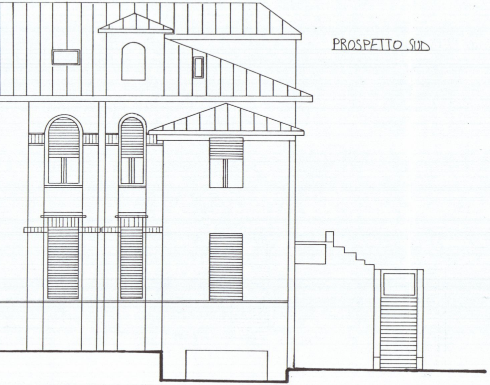

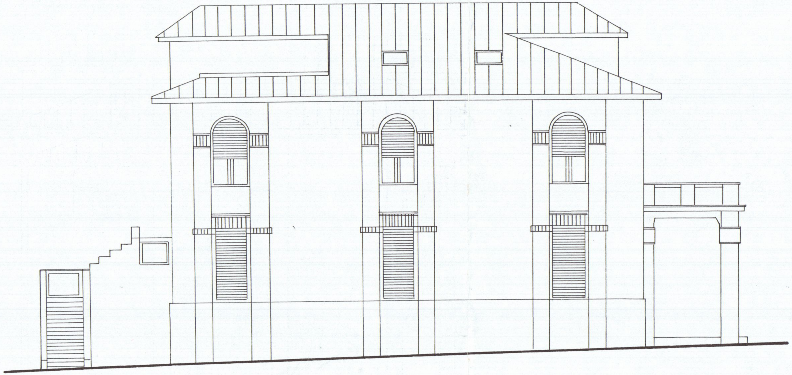PROSPETTO NORD