STUDIO TECNICO GEOM. LUCIO MENCONI

PROGETTO PER LA COSTRUZIONE DI UNA SCALA ESTERNA E MODIFICHE INTERNE AD UN FABBRICATO SITO IN M. DI CARRARA VIA BARATTA 35 DISTINTO IN CATASTO AL FOG. 36 MAPPALE 28 SUB. 5

PROPRIETÀ: DE GASPERI PAOLA - GIANI ALESSANDRO. ANDREA - GIOVANNI

GEOM. LUCIO MENCONI

COMUNE DI CARRARA 19 DIC. 2008

VARIANTE

PIANTA P. TERRA

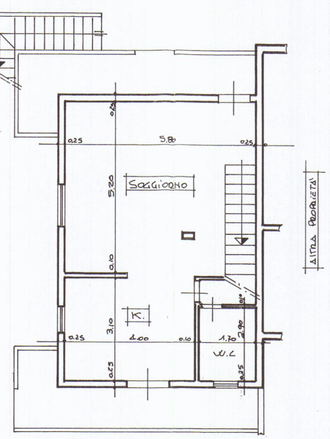

PIANTA P. PRIMO

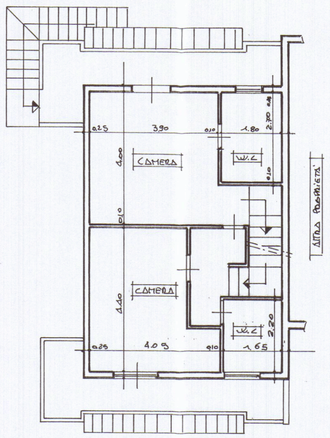

PIANTA SOTTOTETTO

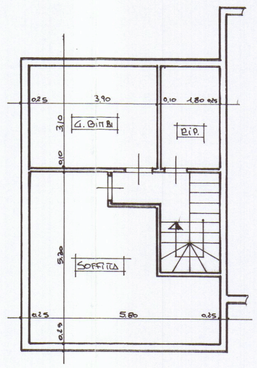

RAFFRONTO

PIANTA P. TERRA

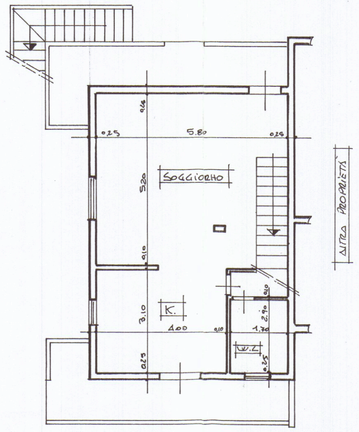

PIANTA P. PRIMO

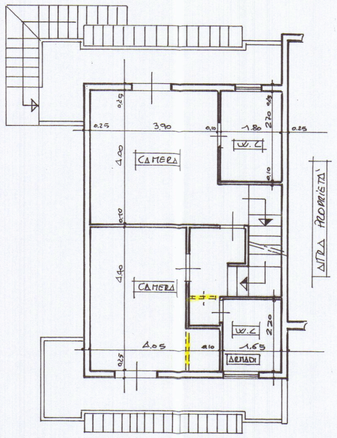
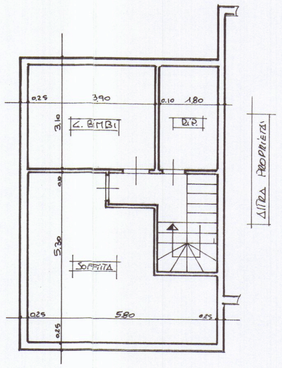
PIANTA SOTTOTETTO