PROGETTO PER LA MODIFICA DI PARTE DI
COPERTURA IN FABBRICATO DI CIVIE ABITAZIONE
SITO IN FOSSONE DI PROPRIETA' DEI SIGG.RI

CORSI ROBERTO

22 GEN. 1980

FOGLIO N°	MAPP.LI		SCALA
67	562-563		1:100

SOSPESO

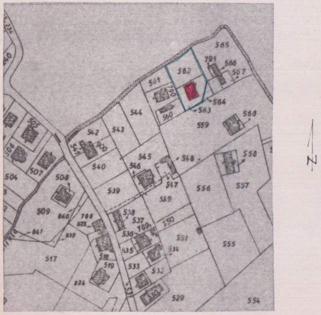
565
791
566
567
562
561
790
564
563
560
544
559
568
542
543
545
546
548
558
540
547
539
556
557
549
550
551
555
517
533
532
529
554
N

STRALCIO PLANIMETRICO

Ing. Luigi Danesi
165

SUPERFICIE COPERTA MQ= 145
VOLUME MC. 526
SUPERFICIE INTERESSATA ALL'INTERVENTO MQ 65
VOLUME DI PROGETTO MC. 94.25
VOLUME TOTALE MC. 620.25

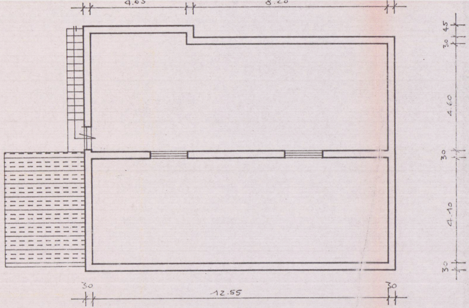
45
30
4.60
30
4.10
30
30
12.55
30

PIANTA SOTTOTETTO

STATO ATTUALE

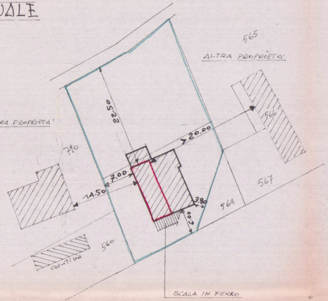
565
ALTRA PROPRIETA'
ALTRA PROPRIETA'
22.50
>20.00
566
790
7.00
14.50
3.80
6.00
567
564
560
CONTINUA
SCALA IN FERRO

PORTICOLARE 1:200

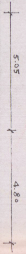

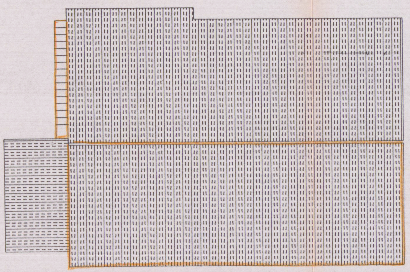

PIANTA COPERTURA

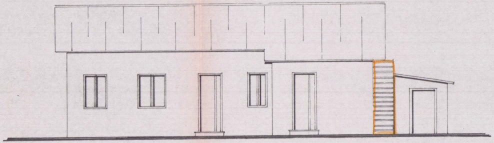

PROSPETTO NORD

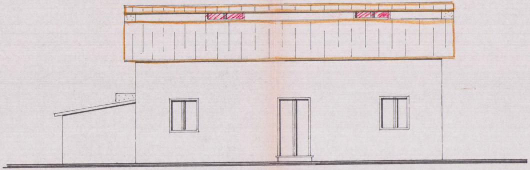

PROSPETTO SUD

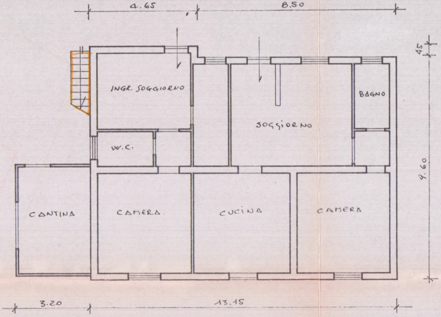
4.65
8.50
45
INGR. SOGGIORNO
BAGNO
SOGGIORNO
W.C.
9.60
CANTINA
CAMERA
CUCINA
CAMERA
3.20
13.15

PIANTA PIANO TERRA

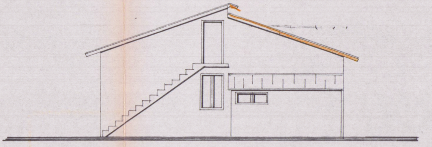

PROSPETTO OVEST

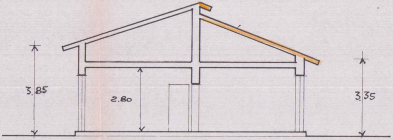

SEZIONE

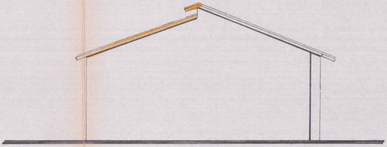

PROSPETTO EST

PROGETTO MODIFICATO

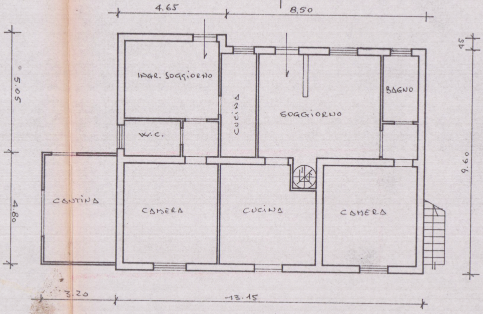
4.65
8.50
45
5.05
4.80
9.60
INGR. SOGGIORNO
CUCINA
SOGGIORNO
BAGNO
W.C.
CANTINA
CAMERA
CUCINA
CAMERA
3.20
13.15

PIANTA PIANO TERRA

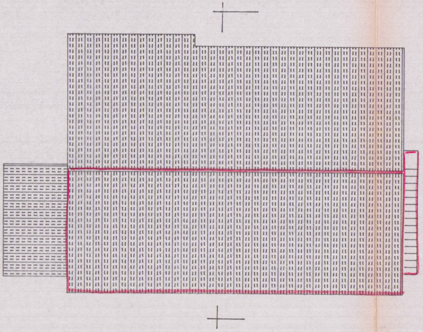

PIANTA COPERTURA

SOTTOTETTO

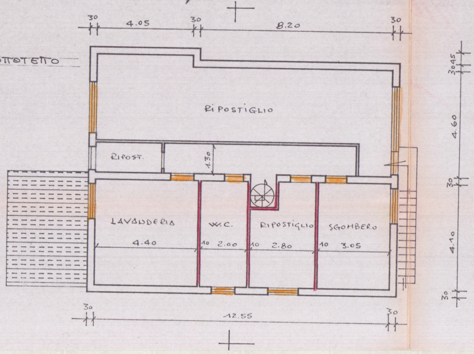
30
4.05
30
8.20
30
30
45
4.60
RIPOSTIGLIO
RIPOST.
1.30
30
LAVANDERIA
W.C.
RIPOSTIGLIO
SGOMBERO
4.40
10
2.00
10
2.80
10
3.05
4.10
30
30
12.55
30

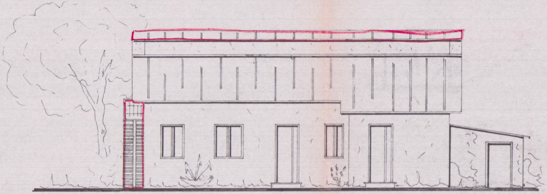

PROSPETTO NORD

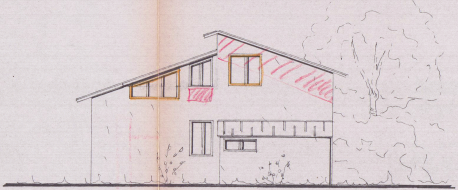

PROSPETTO OVEST

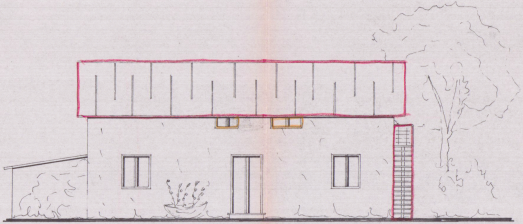

PROSPETTO SUD

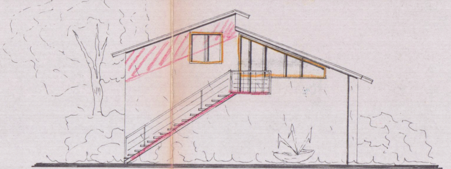

PROSPETTO EST

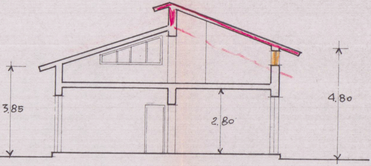

SEZIONE