

Studio tecnico: Architetto ATTILIO GHIRLANDA P.zza Einaudi n° 7 bis - Tel. 55.317 54031 AVENZA - CARRARA	data:
cliente: dazzi nandina	tav. n°
lavoro: ampliamento e ristrutturazione di fabbricato di civile abitazione	2
titolo tav: progetto di massima	SCALA 1:100

20 FEB. 1974
APPROVATO
 7 GIU. 1974
 CONTROLLATO
 L'ING. CAPO

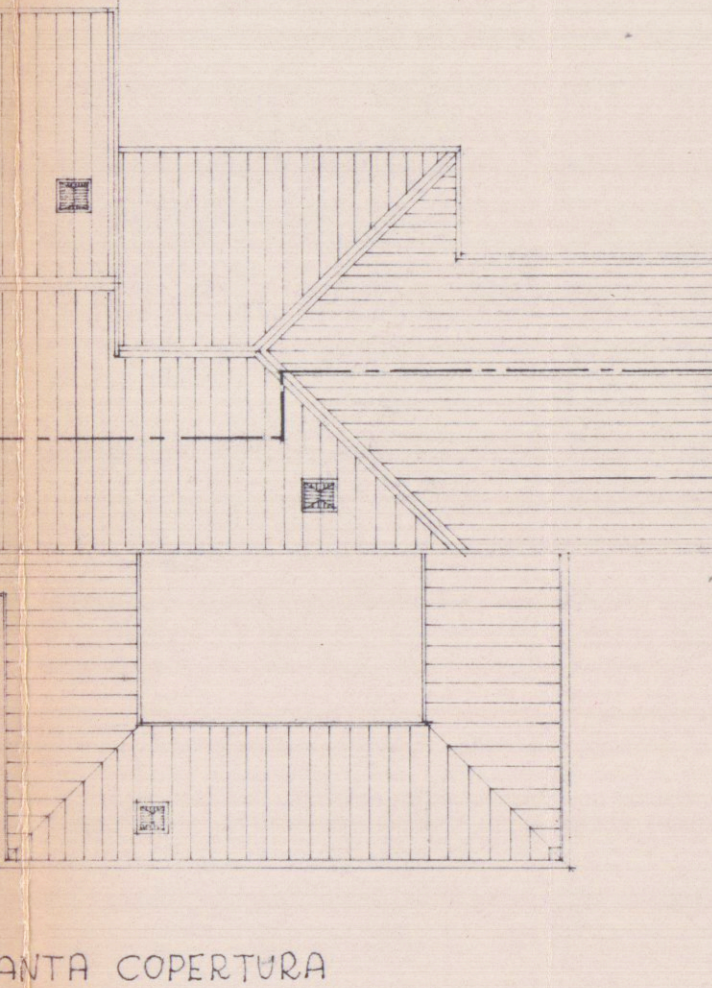

AREA INTERESSATA ZONA C	mq. 46,09	AREA INTERESSATA ZONA E	mq. 43,91
mq. COSTRUIBILI ZONA C	mq. 10,00	mq. COSTRUIBILI ZONA E	mq. 10,00
COSTRUIBILI SISTEMATI	mq. 77,49	DA COSTRUIRSI DA FARE	mq. 0,00
TOTALE	mq. 127,58		

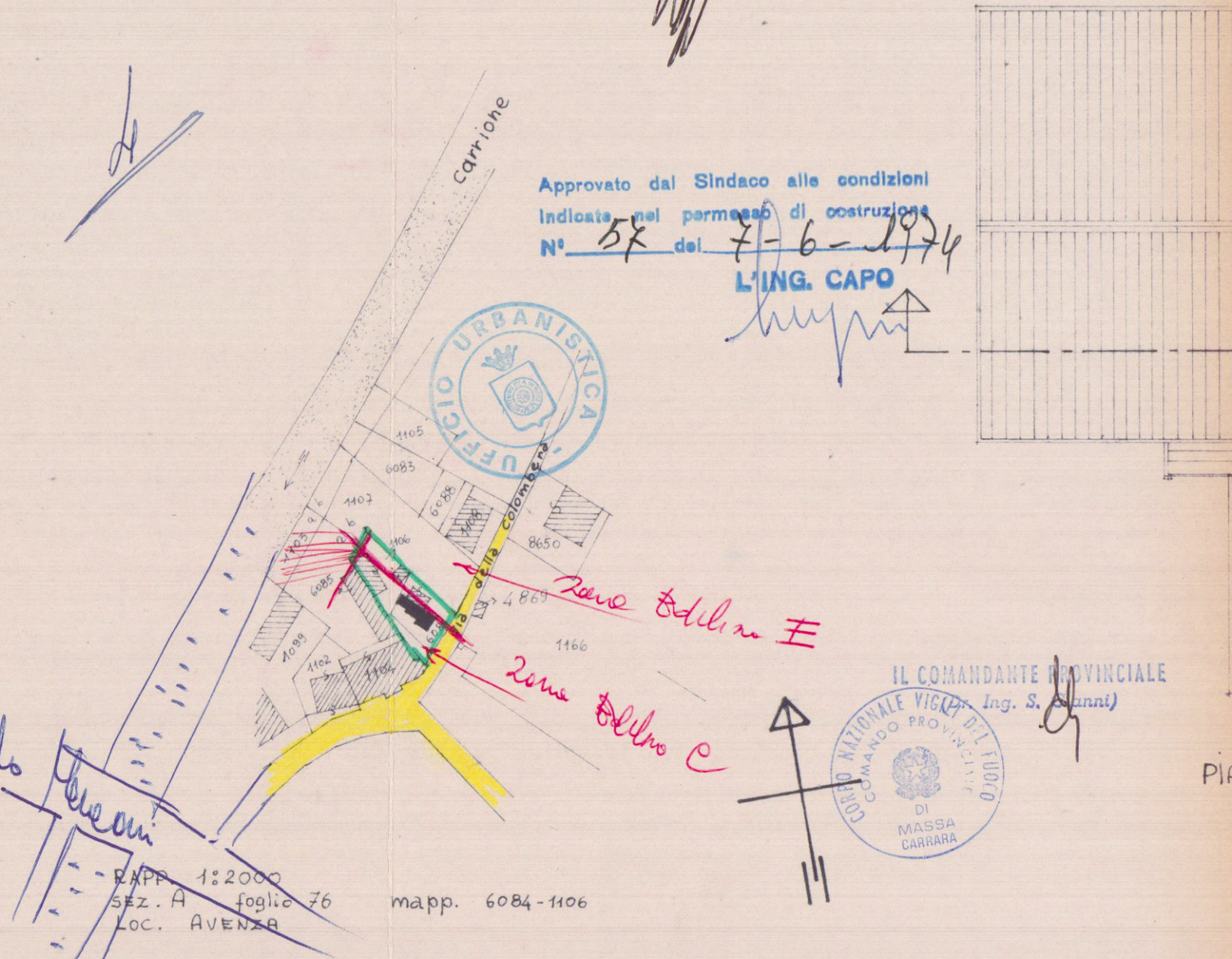
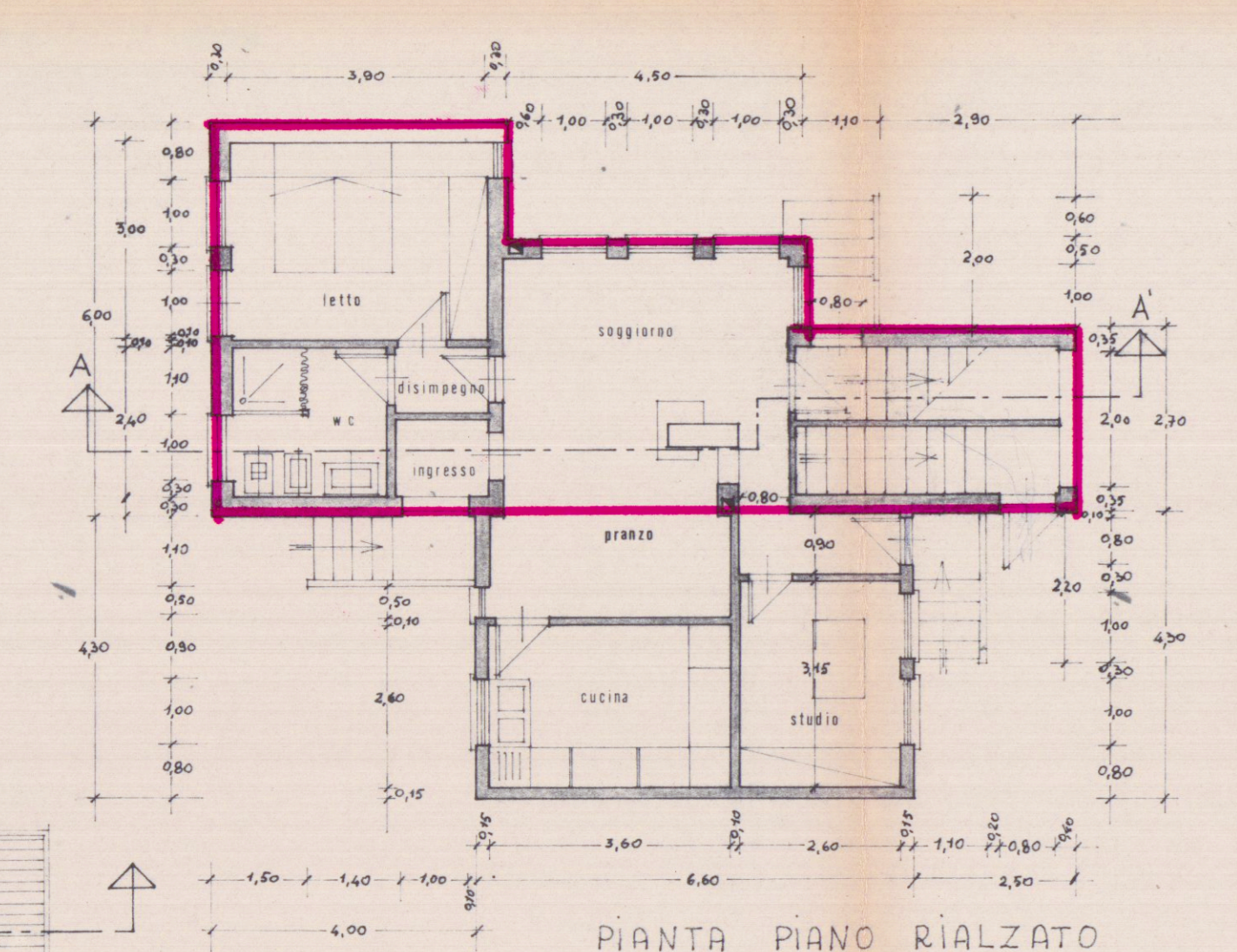

PIANTA PIANO RIALZATO

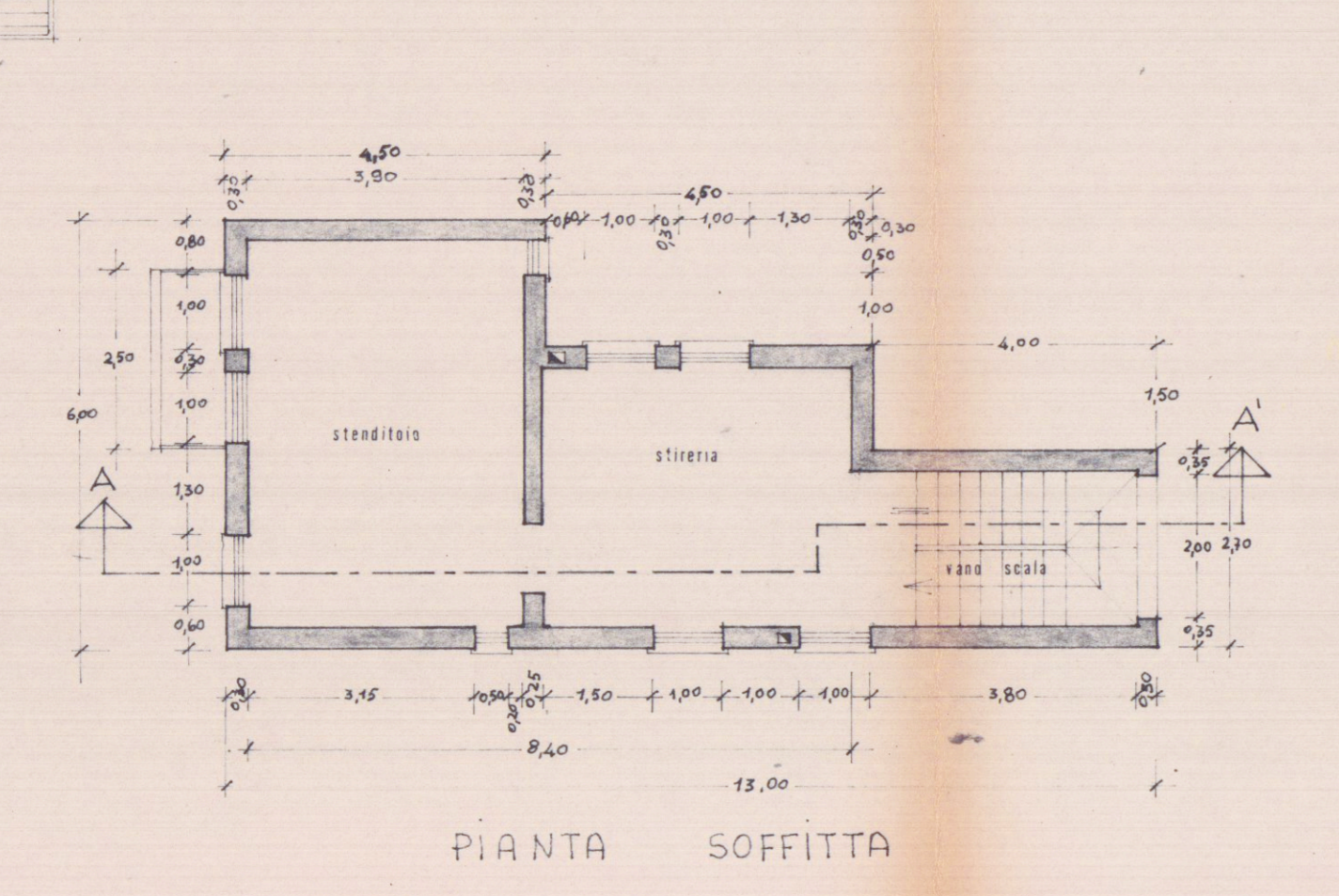

PIANTA SOFFITTA

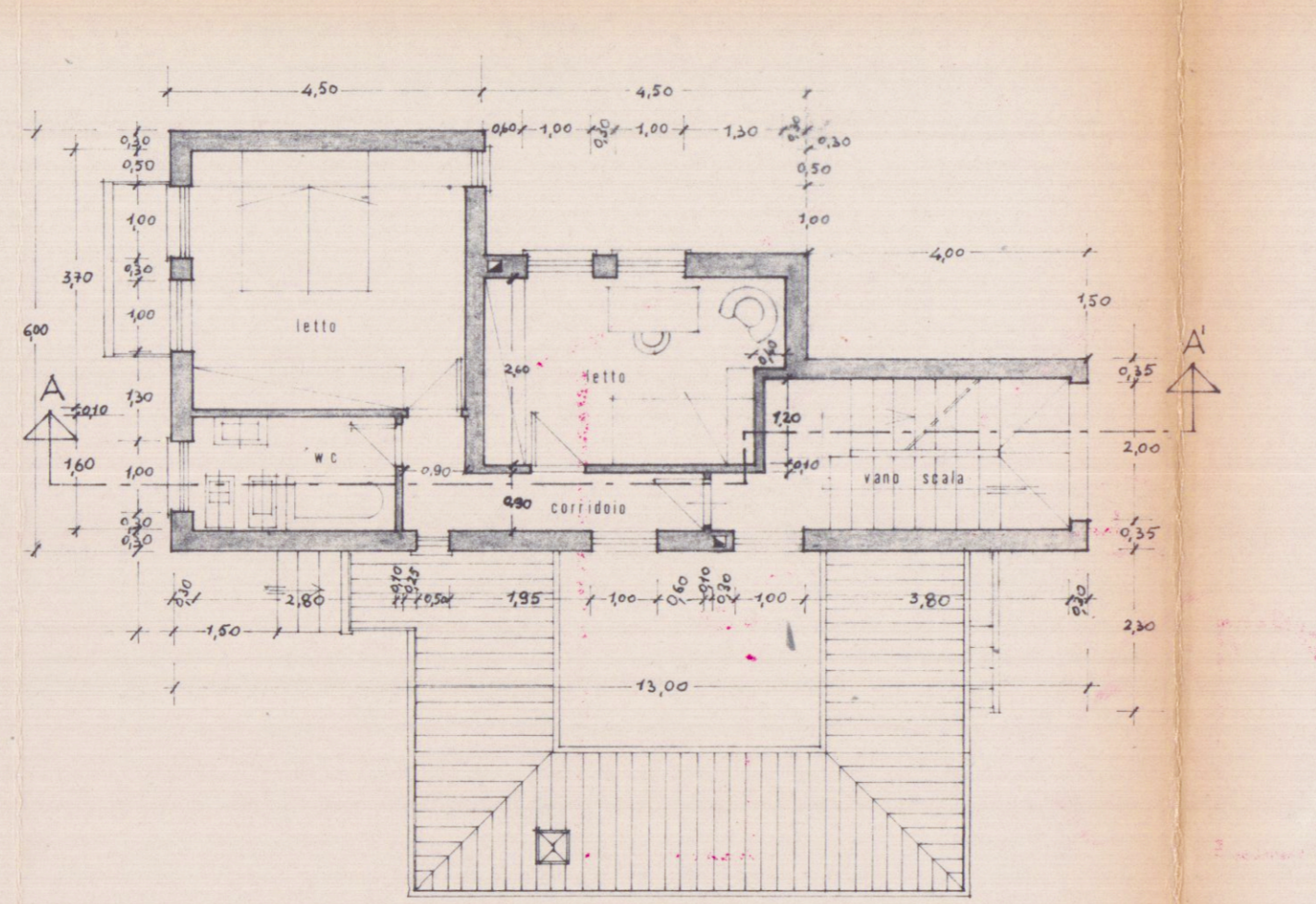

PIANTA PIANO 1°

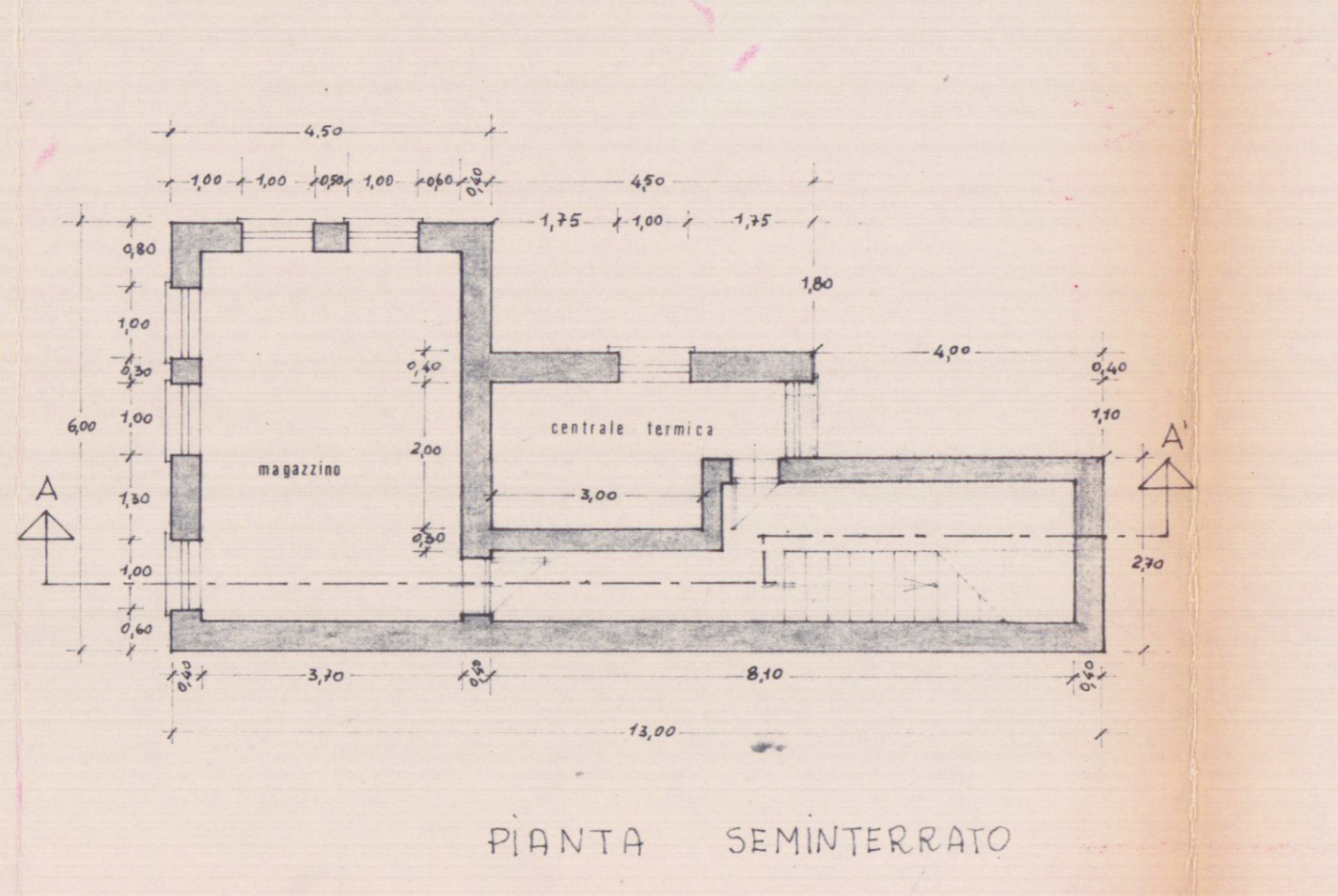

PIANTA SEMINTERRATO

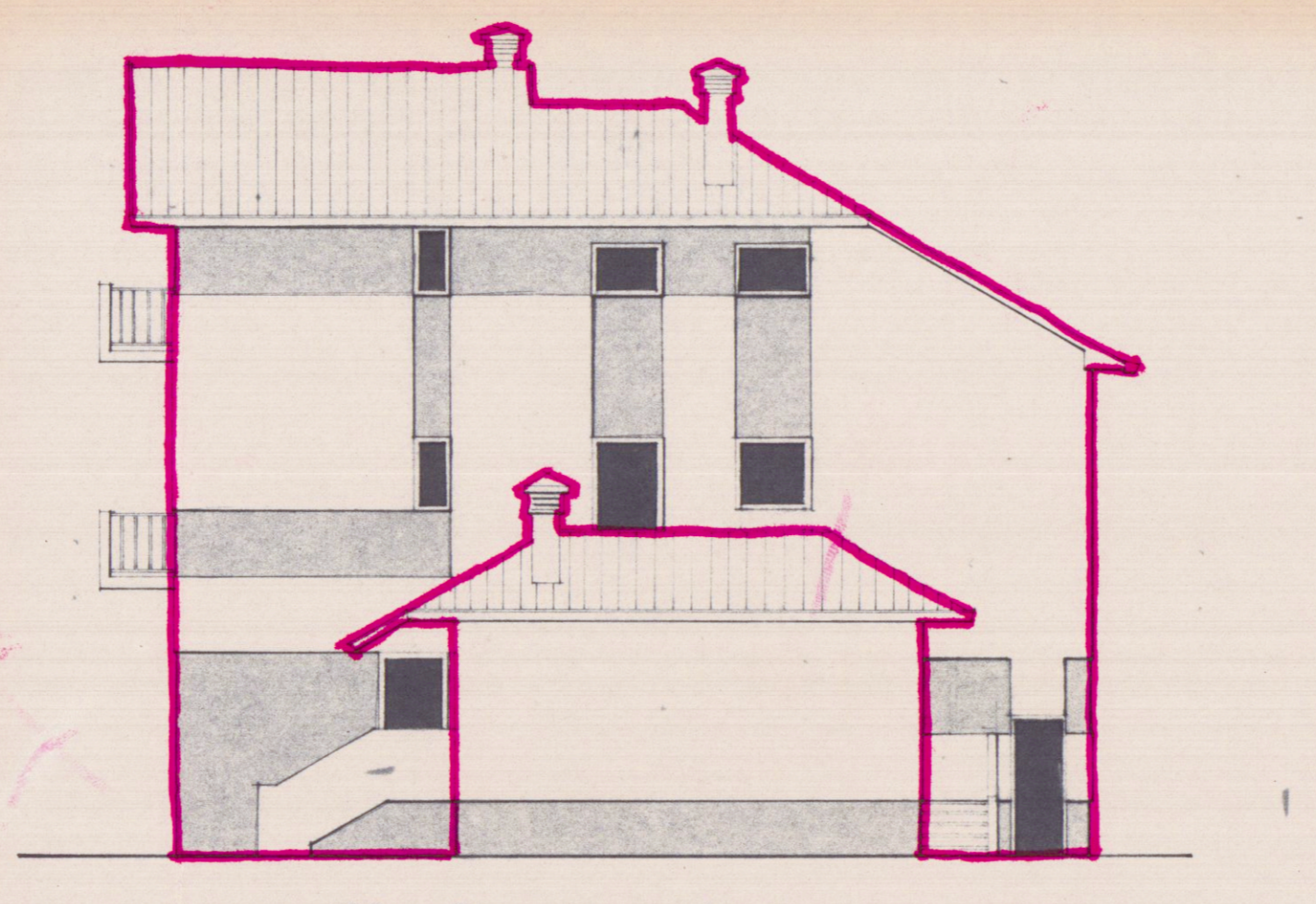

PROSPETTO NORD



PROSPETTO EST

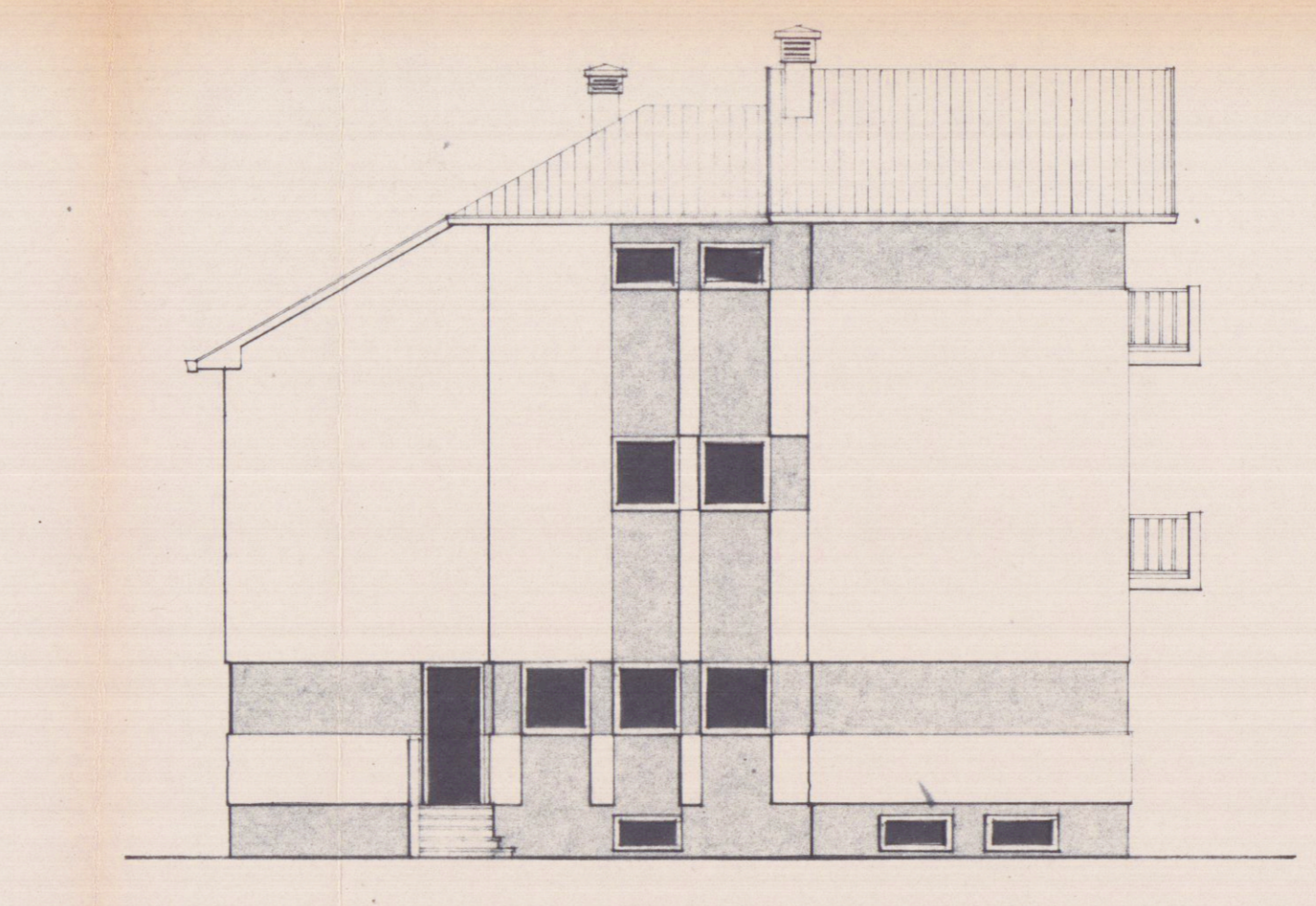

PROSPETTO SUD

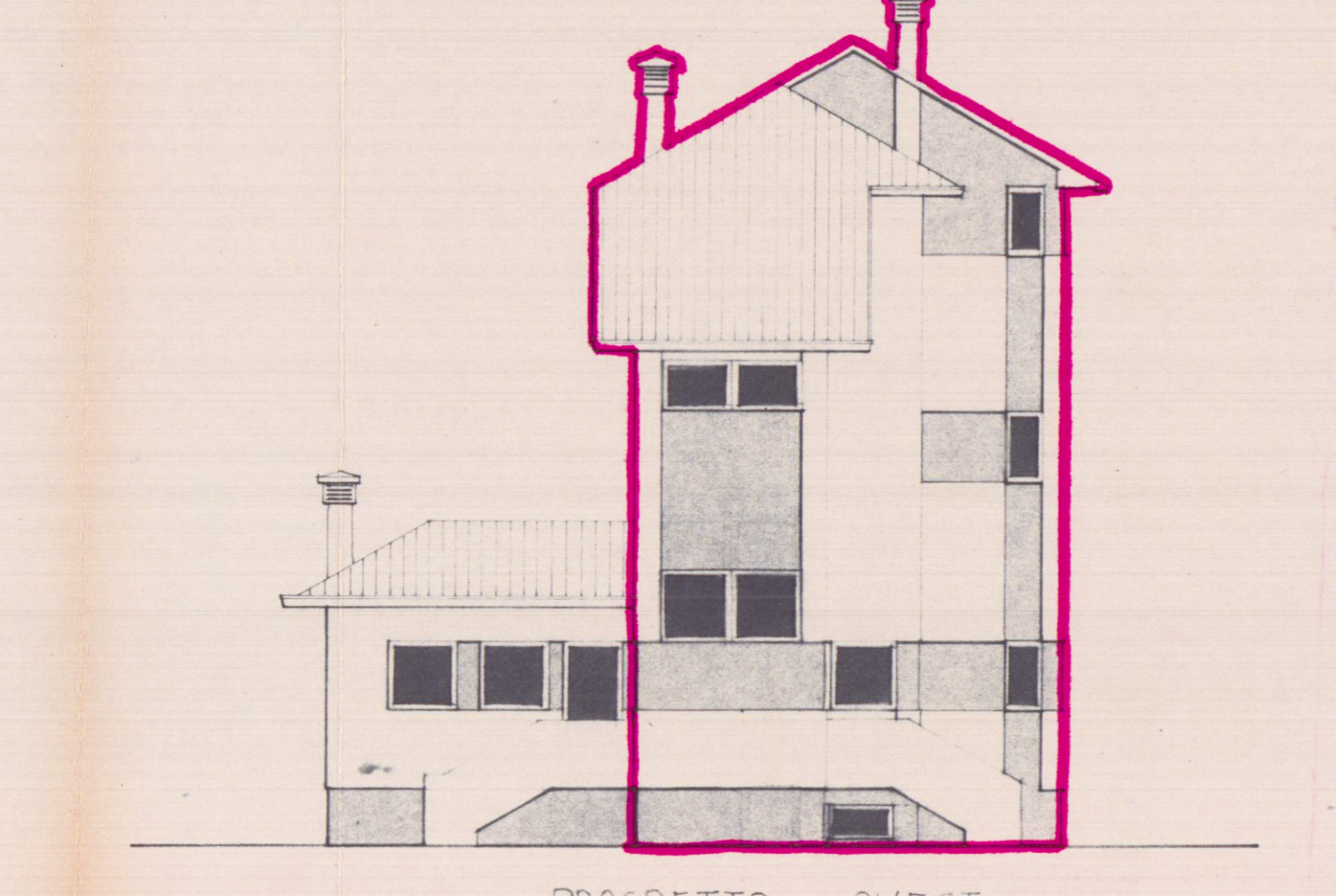

PROSPETTO OVEST

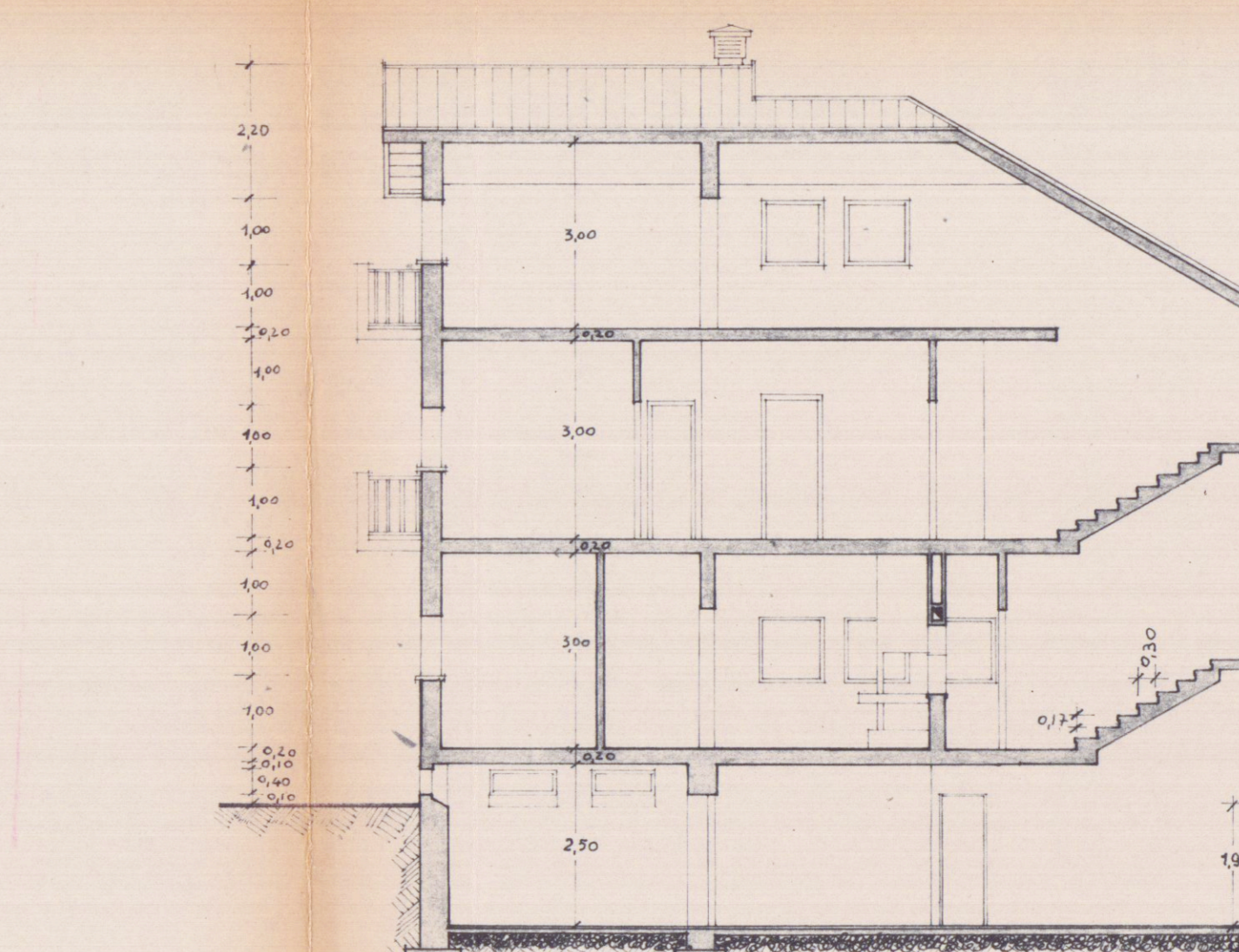

SEZIONE A-A

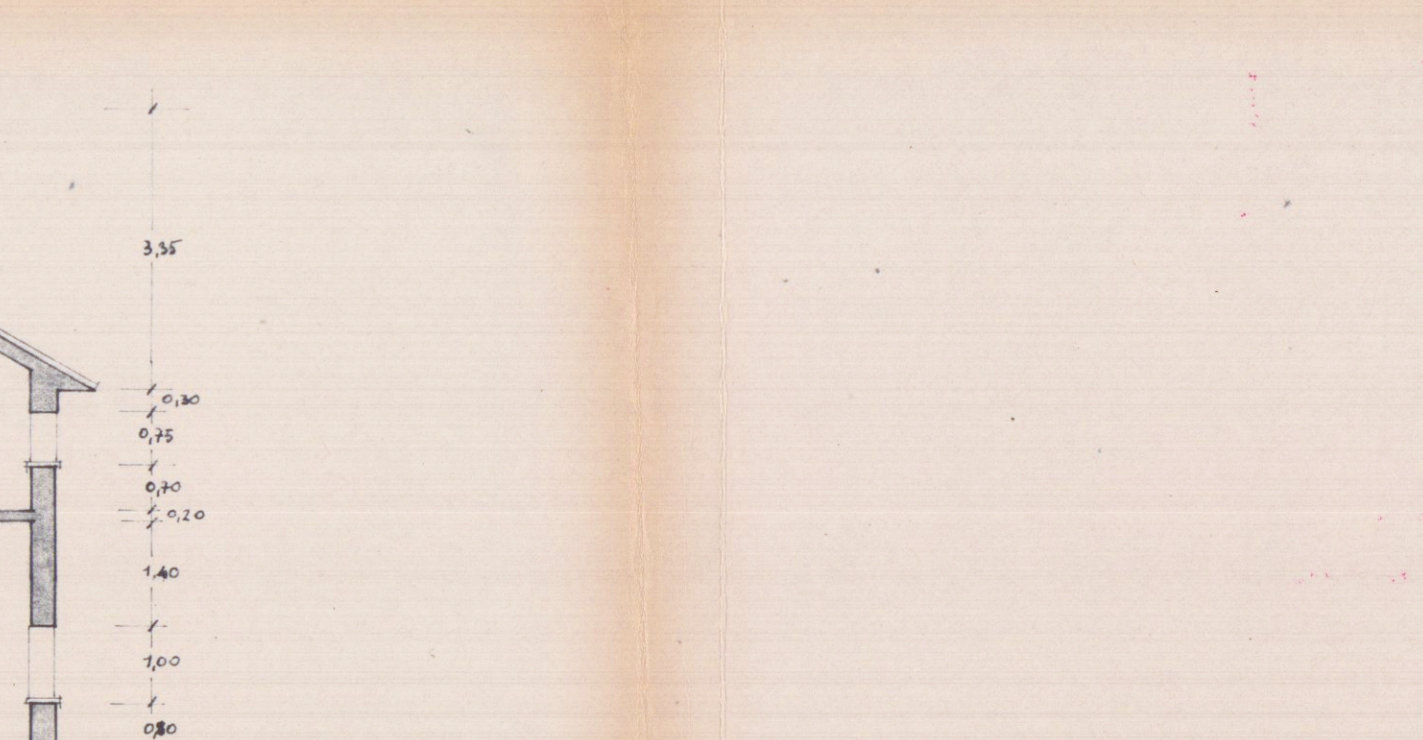

RAPP. 1:500