19 LUG. 1973

PROGETTO DI UN FABBRICATO DI CIVILE ABITAZIONE
PROPRIETA' SIG. SQUASSONI ROBERTO

SITO IN MARINA DI CARRARA VIALE LITORANEO
MAPP. 4858 b, 6628 b

2ª SOL. **SOLUZIONE**

VILLINO B

SCALA 1:100

TAV. n° 1

PIANTE

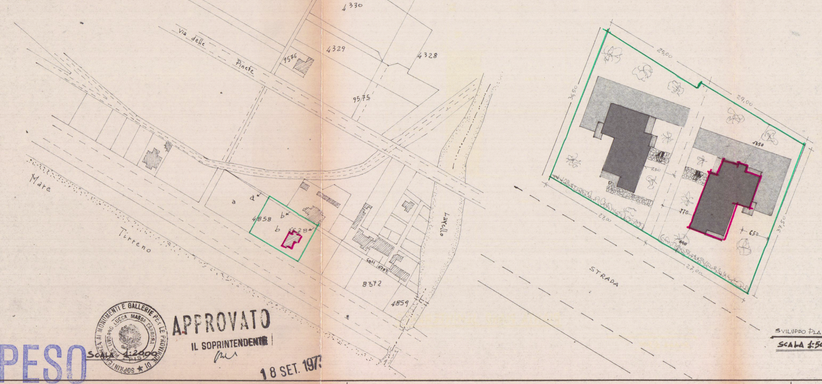

APPROVATO
IL SOPRAINTENDENTE
18 SET. 1973

SCALA 1:200

SOSPESO

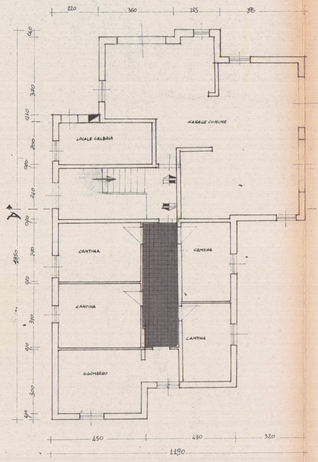

PIANTA PIANO SEMINTERRATO

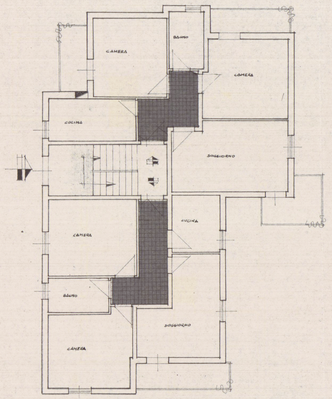

PIANTA PIANO RIALZATO

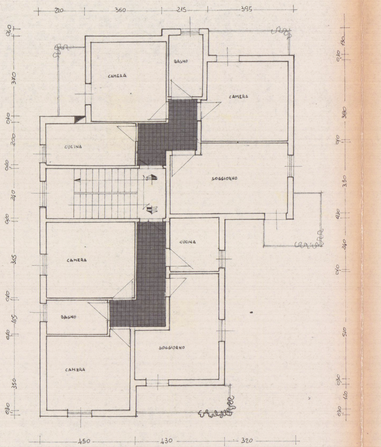

PIANTA PRIMO PIANO

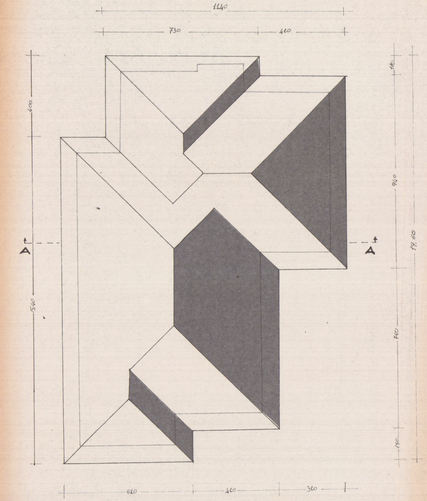

PIANTA TETTO

SVILUPPO PLANIMETRICO
SCALA 1:500