29 GIU. 1977

VARIANTE

1ª VARIANTE

AL PROGETTO PER LA COSTRUZIONE DI CASA DI CIVILE ABITAZIONE SITA IN VIA PROV.LE PER SARZANA Km. 4,35

del 27.4.77

Prog. Geom. G. Marselli

Prop CASTAGNINI Mario

tav 1

SOSPESO

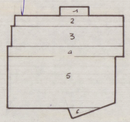

SUP. e VOLUMI PIANO RIPOSO

1	Dormitorio = mq 8,00	× 4,00	= 9,00
2	11,30 x 8,00 = mq 90,15	× 3,00	= 3051
3	11,40 x 22,00 = mq 250,80	× 3,00	= 7524
4	11,50 x 4,00 = mq 11,50	× 3,00	= 3520
5	11,40 x 5,00 = mq 56,30	× 3,00	= 19468
6	1,00 x 1,00 = mq 1,00	× 3,00	= 628
tot mq	1130,75	tot mc	= 33,21

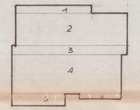

SUP. e VOL. PIANO I°

1	1,50 x 4,10 = mq 7,50	× 3,00	= 2250
2	1,50 x 5,10 = mq 23,25	× 3,00	= 6975
3	11,40 x 1,00 = mq 11,40	× 3,00	= 3420
4	11,40 x 4,00 = mq 46,20	× 3,00	= 13866
5	4,00 x 1,40 = mq 5,60	× 3,00	= 1680
6	1,50 x 1,60 = mq 2,40	× 3,00	= 720
tot mq	104,40	tot mc	= 32911

tot mc 86900

PIANTA PIANO SEMINTERRATO

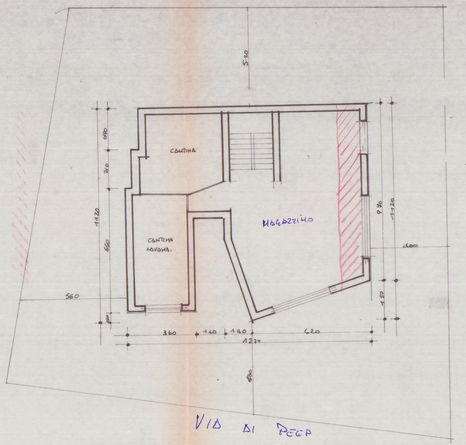

PIANTA PIANO RIALZATO

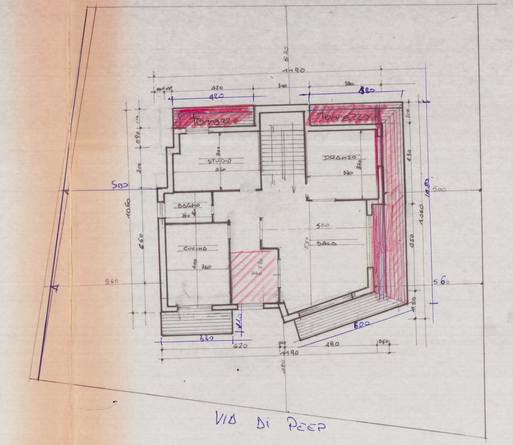

PIANTA PIANO PRIMO

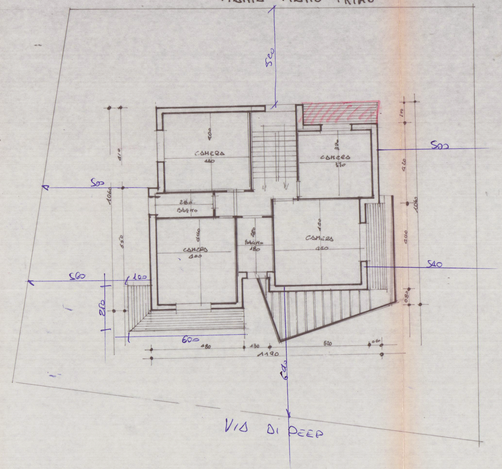

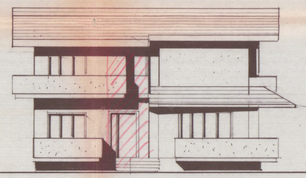

PROSPETTO SUD

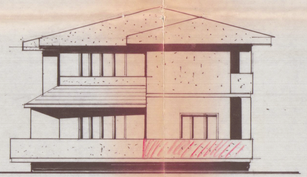

PROSPETTO EST

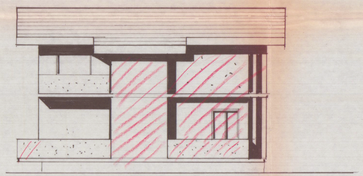

PROSPETTO NORD

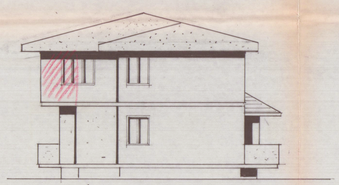

PROSPETTO OVEST