2

13 MAG 1980

STATO ATTUALE - RAPP. 1/100

PROP: PAOLO VOLTERRANI
PEZZICA GIANPAOLO (1°-2°-3° PIANO)

APPROVATO
CONTROLLATO 22 LUG. 1980

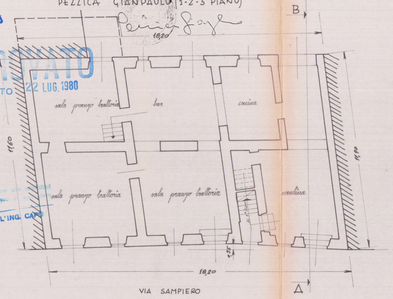

PIANTA PIANO TERRENO

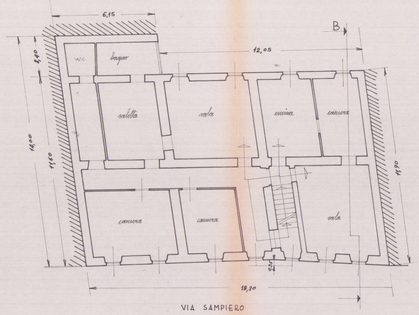

PIANTA PRIMO E SECONDO PIANO

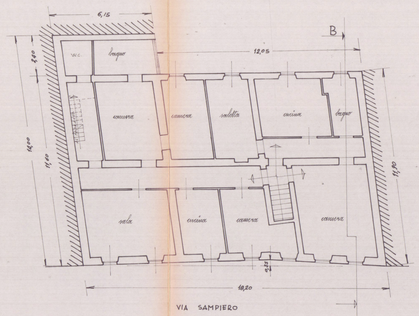

PIANTA TERZO PIANO

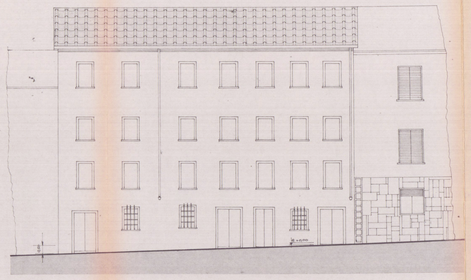

PROSPETTO VERSO VIA SAMPIERO

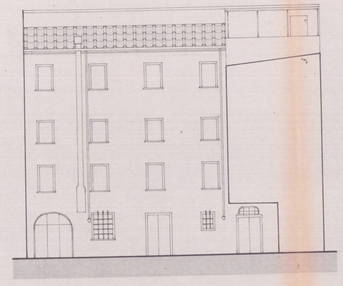

RETRO

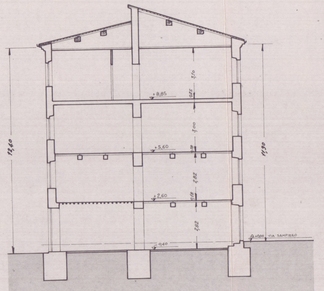

SEZIONE TRASVERSALE A-B