PROGETTO DI RECUPERO DI UNITA' IMMOBILIARE AD USO RESIDENZIALE

SITA IN CARRARA - VIA CAPPELLETTO N° 2 PP. 2-3

CENSITA AL N.C.E.U. A FG. 40 MAPP. 112/4 90/4

91,0|90

PROPRIETARI

Sig. ANDREA VATTERONI

Sig.ra ELENA BAMBINI

Bambini Elena

ORDINE DEGLI ARCHITETTI DI MASSA CARRARA
dott. arch. [illegible] EZIO
Cod. Fisc. BNM ZEI 23B13 L736F

COMUNE DI CARRARA
Ufficio Urbanistica
Esaminato con esito favorevole
dalla Commissione Edilizia Comunale
nella seduta n. 47 del 14 NOV. 1990
IL SINDACO

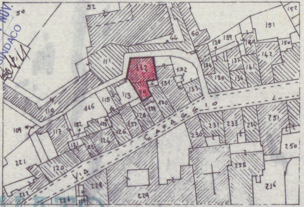
52
50
157
60
44
139
138
151
150
111
132
90
142
141
137
136
135
134
133
131
130
129
128
127
126
124
123
122
121
120
117
116
115
114
113
110
109
221
222
226
228
229
230
231
233
234
235
236
250
251
VIA CAFAGGIO

APPROVATO
Approvato dal Sindaco alle condizioni
indicate nella Autorizzazione
del 10 MAR. 1992

MAPPALI 112/4 90/4

STRALCIO CATASTALE 1:1000

COMMISSIONE INTERCOMUNALE
BENI AMBIENTALI N. 2
Riunione N. 2 del 21.1.91
PARERE FAVOREVOLE
Il Presidente

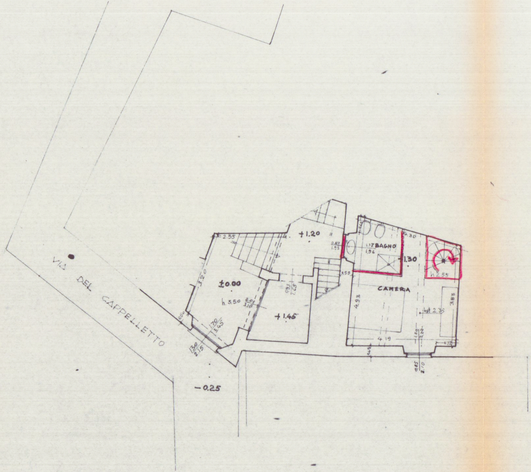
VIA DEL CAPPELLETTO
±0.00
h. 3.50
+1.20
+1.45
+1.30
-0.25
BAGNO
CAMERA
h. 2.55
2.55
3.20
0.50
1.70
3.45
1.30
2.15
2.00
3.10
0.93
1.65
0.87
1.93
1.17
1.96
0.55
4.30
4.93
3.83
4.19
2.35
1.20
2.22
0.72
0.45
0.85
2.10

PIANO TERRA

PROGETTO E RAFFRONTO SCALA 1:100

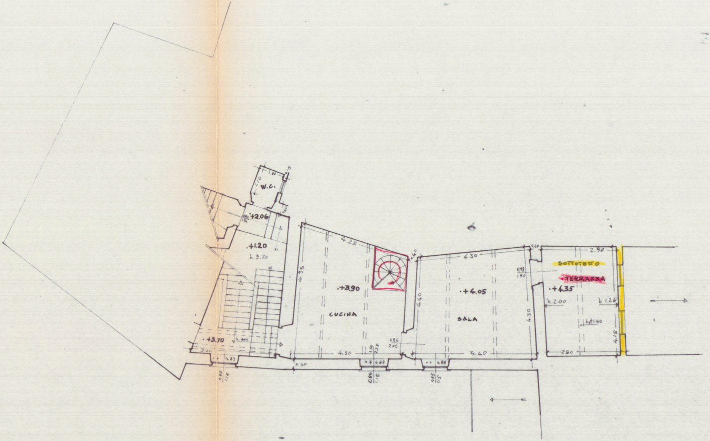
W.C.
1.00
1.10
0.15
+2.06
0.40
+1.20
h. 3.70
+3.70
h. 4.00
3.30
+4.83
0.85
1.18
4.25
4.95
+3.90
CUCINA
4.30
0.40
+4.88
0.85
1.15
1.80
2.28
0.40
4.30
4.40
+4.05
SALA
0.85
2.02
4.40
+4.88
0.85
1.15
4.30
0.40
0.98
1.90
2.90
SOTTOTETTO
TERRAZZA
+4.35
h. 2.00
h. 1.26
h. 1.40
4.15
2.80

PIANO PRIMO

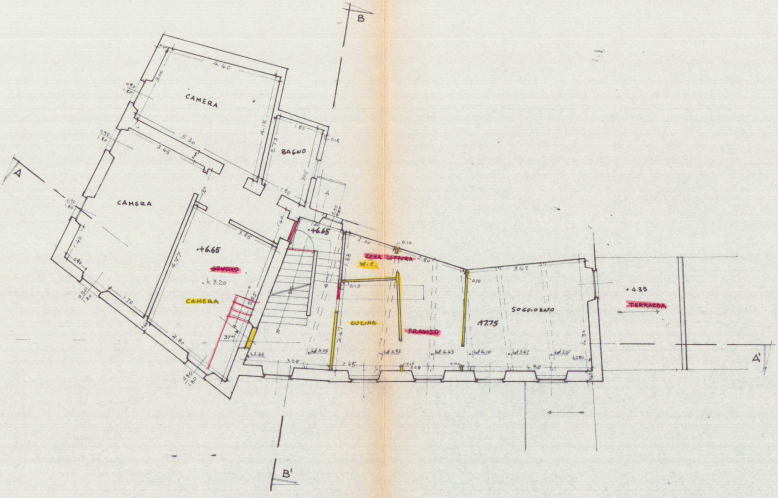
B
CAMERA
4.40
3.00
5.30
3.45
4.15
1.85
2.73
BAGNO
0.15
1.90
A
CAMERA
3.56
4.47
+6.65
STUDIO
h.3.20
CAMERA
1.40
1.70
2.80
37°
+6.65
1.80
1.40
2.00
0.10
ZONA COTTURA
W.C.
2.80
1.68
0.10
CUCINA
3.47
PRANZO
+7.75
0.10
3.42
SOGGIORNO
4.30
+4.35
TERRAZZA
3.25
2.65
2.20
4.90
hst 3.05
hst 3.93
hst 4.43
hst 4.10
hst 3.67
A'
B'

PIANO SECONDO

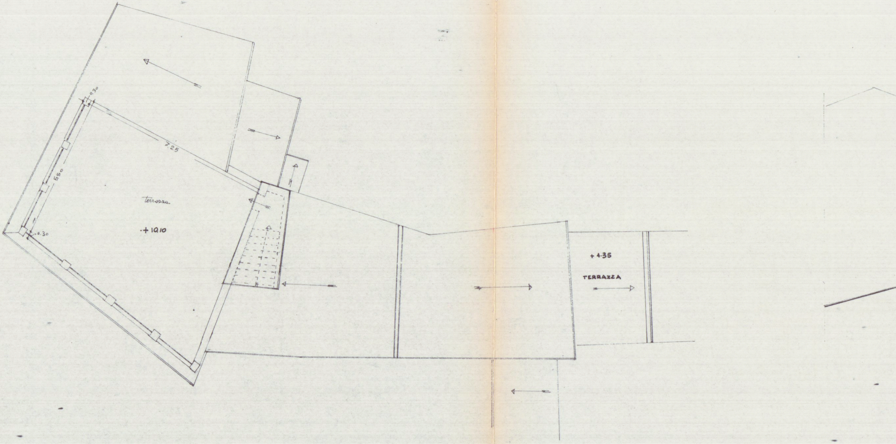
0.30
7.25
5.50
terrazza
+10.10
0.30
+4.35
TERRAZZA

COPERTURE

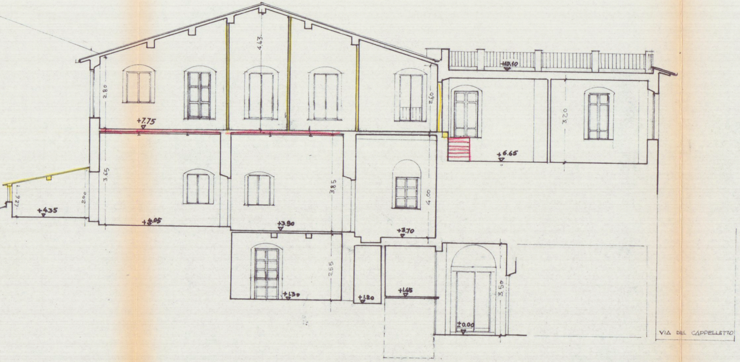
4.43
2.80
2.60
+10.10
3.20
+7.75
+6.65
3.65
3.85
4.00
1.26
2.00
+4.35
+4.05
+3.90
+3.70
2.55
+1.30
+1.20
+1.65
3.50
±0.00
VIA DEL CAPPELLETTO

SEZIONE Δ-Δ'

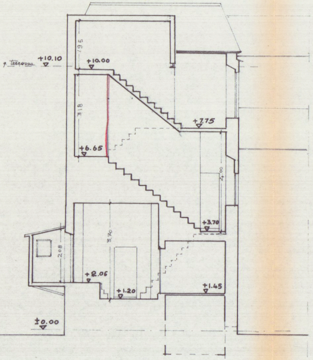
q. terrazza
+10.10
+10.00
195
318
+7.75
+6.65
4.00
+3.70
3.70
208
+2.06
+1.20
+1.45
±0.00

SEZIONE B-B'

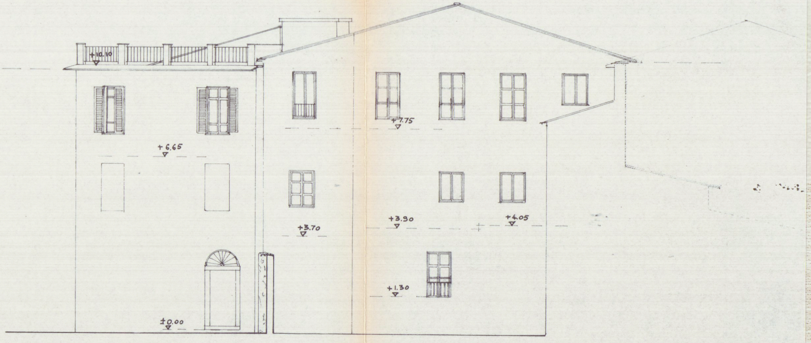
+10.10
+7.75
+6.65
+3.90
+4.05
+3.70
+1.30
±0.00

PROSPETTO OVEST

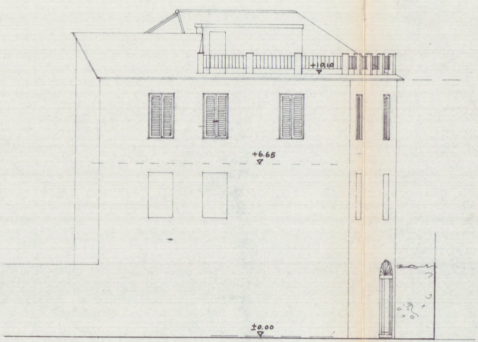
+10.10
+6.65
±0.00

PROSPETTO NORD