20 DIC. 1976

2 VARIANTE ALLA LICENZA DI COSTRUZIONE N° 20 del 6-3-1974 con 1ª VARIANTE approvata in data 16-7-1974 verbale N° 36 del FABBRICATO PROP. F.LLI ORLANDI GIUSEPPE, ROMANO, MARCELLO VIA CARDIONA LOCALITA' S. ANTONIO CARRARA.

Rapp. 1:100

2 1 LIRA 1976

2 VARIANTE

RESPINTO

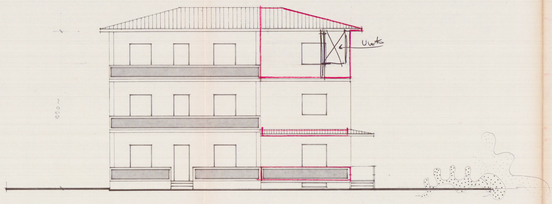

PROSPETTO VERSO VIA CARDIONA

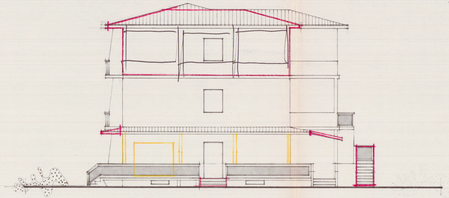

PROSPETTO VERSO MARE

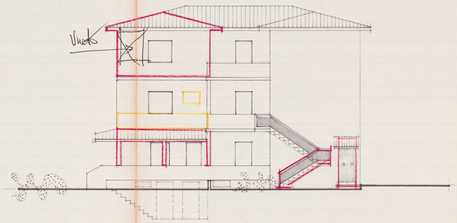

PROSPETTO VERSO MAGGIA

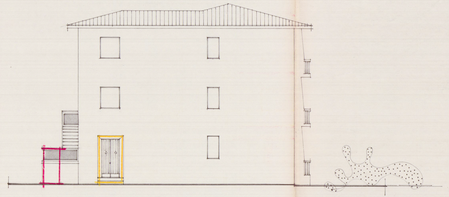

PROSPETTO VERSO MONTE

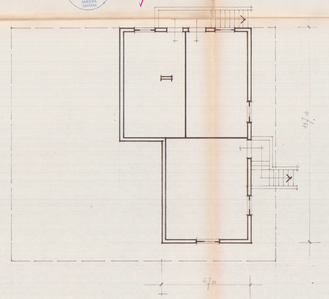

PIANO SCANTINATO

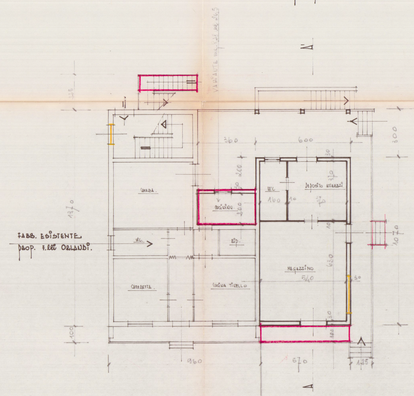

PIANO TERRA

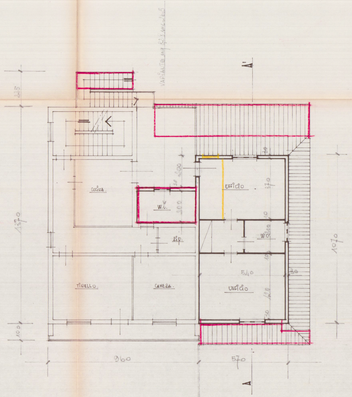

PIANO PRIMO

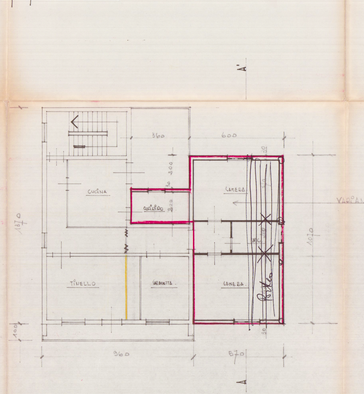

PIANO SECONDO

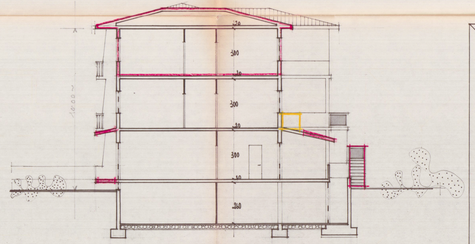

SEZIONE A A'

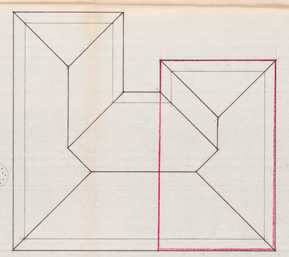

PIANTA COPERTURA