STUDIO TECNICO

DEL BIANCO

CARRARA

GEOM. RICCARDO DEL BIANCO

TAV. 1

PROGETTO

DI RISTRUTTURAZIONE
DELL' IMMOBILE IN CARRARA
VIA ELISA N. 6
PROPRIETA'

CARRARA LAME S.r.l.

COMUNE DI CARRARA
PROV. DI MASSA CARRARA
LOCALITÀ VIA ELISA N. 6

RAPPORTO 1/100

ELABORATI GRAFICI
PLANIMETRIE
PIANTE
PROSPETTI
SEZIONI

GEOM. RICCARDO DEL BIANCO

STRALCIO CATASTALE RAPP. 1:1000

SVILUPPO 1:500

COPERTURA

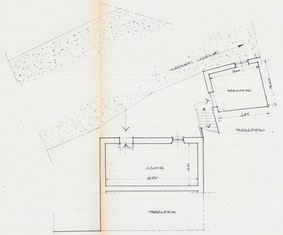

PIANO SEMINTERRATO

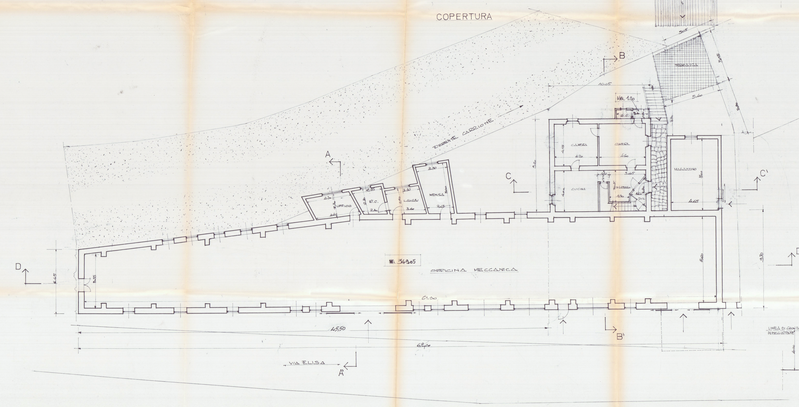

PIANTA

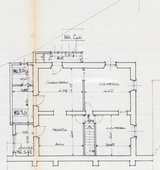

PIANO PRIMO

SEZIONE A A'

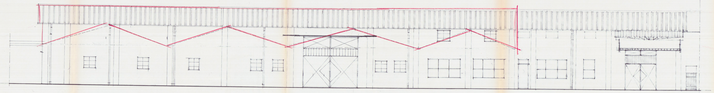

PROSPETTO NORD

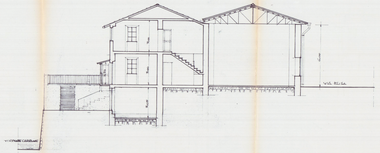

SEZIONE B B'

SEZIONE C C'

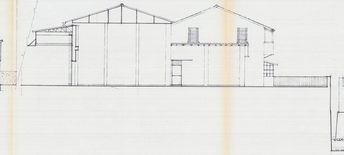

PROSPETTO OVEST

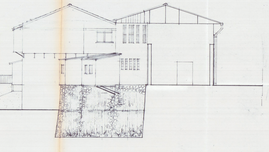

PROSPETTO EST

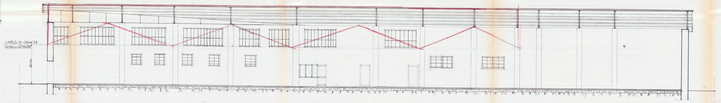

SEZIONE D D'

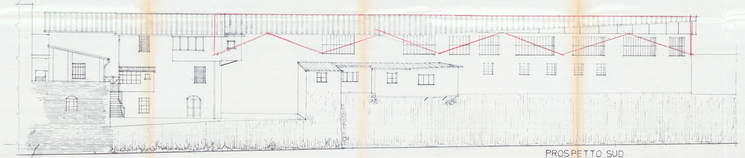

PROSPETTO SUD