1

PIANTE E P.

RISTRUTTURAZIONE DI UN TETTO E MODIFICHE INTERNE AL FABBRICATO SITO IN FOSSONE "LOC. BALBONE - VIA AURELIA N°118" DI PROPRIETÀ DEI SIGNORI BERNI BRUNO E BALDONI SILVANA.

1 8 FEB 1992

SAU 4/102

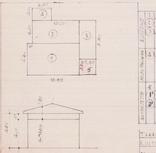

1	30.90	x 6.75	mq	208.58	3.00	= mc	625.74
2	30.90	x 4.90	mq	151.41	3.00	= mc	454.23
3	2.80	x 2.00	mq	21.84	3.00	= mc	65.52
			mq	360.00		mc	1145.50
4	4.00	x 6.00	mq	24.00			
5	2.00	x 2.00	= mq	4.00	= mc		4.00
6	30.90	x 6.75	mq	208.58	0.50	mc	104.29
7	30.90	x 4.90	mq	151.41	0.50	mc	75.70
			mq	359.99		mc	179.99

TERRENO	mq 3209.00		
FABBRICATI	mq 360.00	mc	1325.50
MASSA TOT.	mq 3569.00	mc	1505.49
	mq 4929.00	mc	6791.81

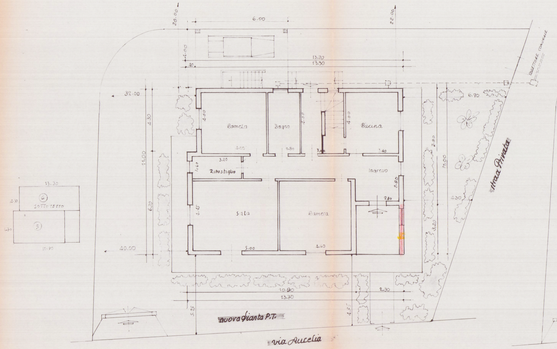

Nuova Pianta P.T.

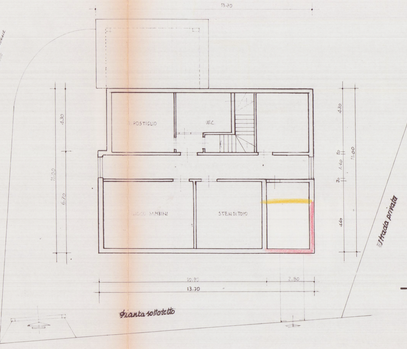

Pianta sottotetto

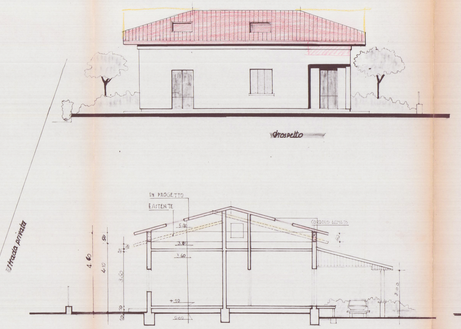

Prospetto

Lato Sinistro

Retro

Lato Destro

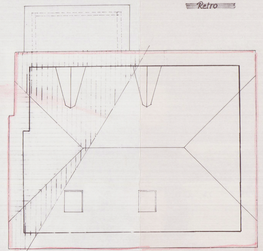

Copertura