VARIANTE APPROVATA

26 OTT. 1968

7 NOV. 1968

PROGETTO DI COSTRUZIONE AD USO CIVILE ABITAZIONE DA ERIGERE IN CARRARA IN LOCALITA' Fossone – Strada Vic. di Pometo.

PROPRIETA':

F.lli ANGELI e GIANNARELLI Maria

SEZIONE "B" FOGLIO n° 63

MAPPALE n° 2892

SOLUZIONE **B**

- VARIANTE TERRAZ.
- VARIANTI INTERNE –
- RIBALTAMENTO EDIFICIO –

Approvato dal Sindaco alla condizione indicata per atto n° 1165 del 7-11-1968

L'ING. CAPO

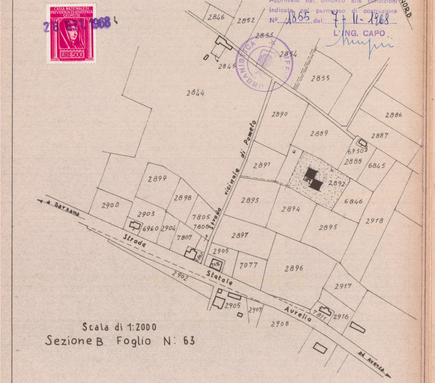

Scala di 1:2000

Sezione B Foglio N: 63

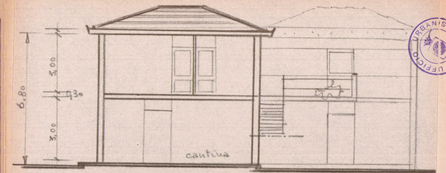

SEZIONE SCHEMATICA 1:2 –

– 1:100 –

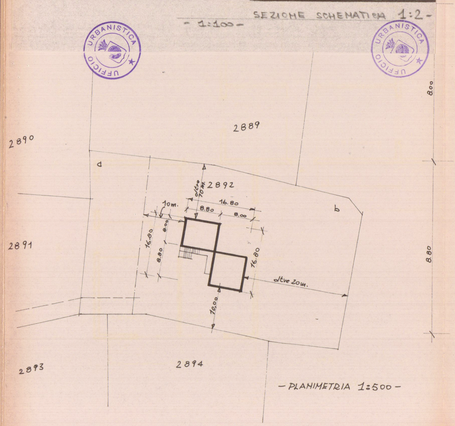

– PLANIMETRIA 1:500 –

VERSO L'AURELIA

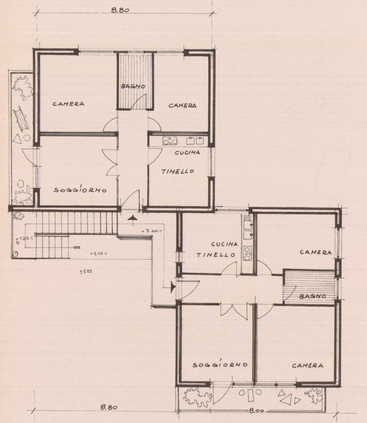

– PIANTA PRIMO PIANO –

1:100

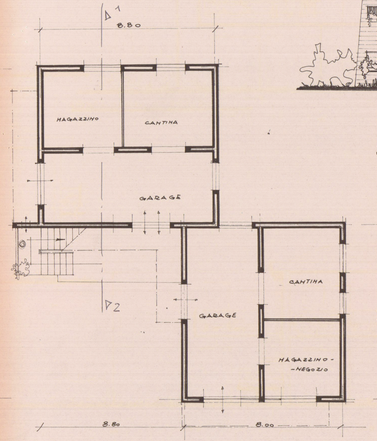

– PIANTA PIANO TERRENO –

1:100

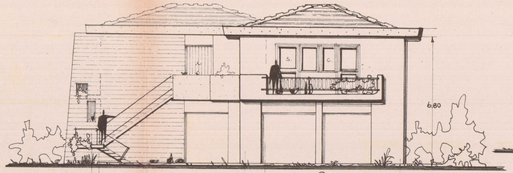

PROSPETTO VERSO L'Aurelia

1:100

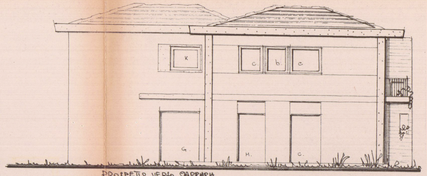

PROSPETTO VERSO CARRARA

– 1:100 –

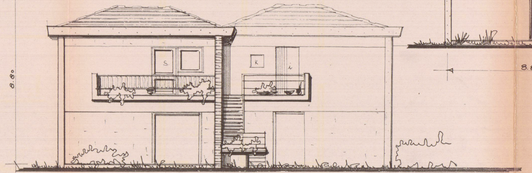

– PROSPETTO VERSO PONENTE –

– 1:100 –

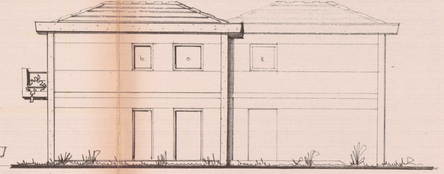

PROSPETTO VERSO LEVANTE

1:100