COMUNE DI CARRARA

LOC. "MARASIO"

COMPARTO NORD

VIA PASCOLI

APPROVATO
CONTROLLATO
IL TECNICO

PROGETTO A

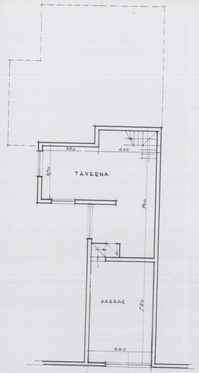

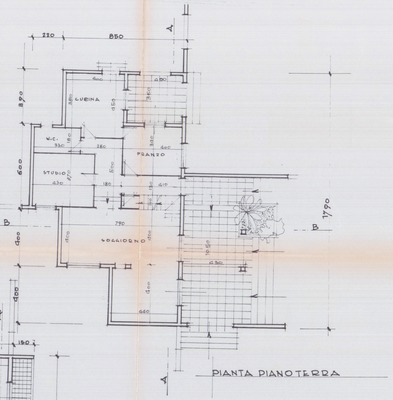

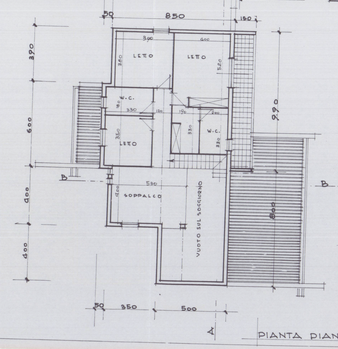

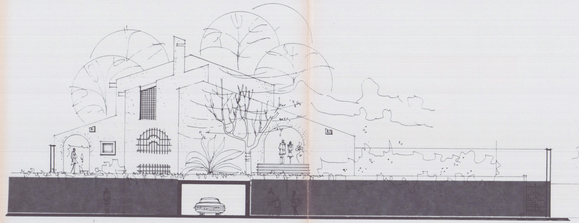

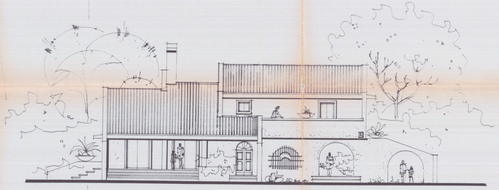

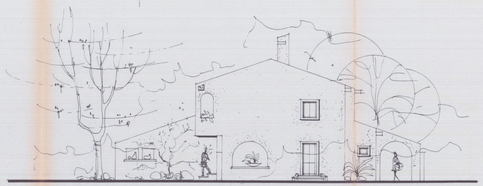

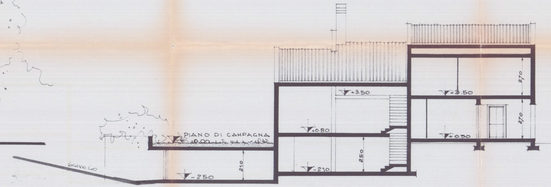

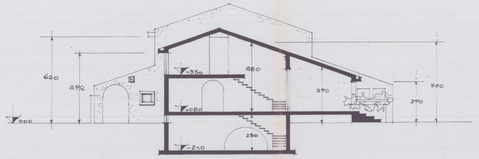

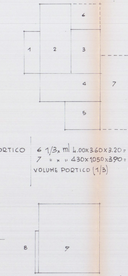

1 mt	2.20 x 6.00 = mq 13.20 x 3.50 = mc	46.20
2 =	4.50 x 9.90 = mq 44.55 x 3.50 = mc	155.92
3 =	4.00 x 6.30 = mq 25.20 x 3.50 = mc	88.20
4 =	4.00 x 8.50 = mq 34.00 x 5.60 = mc	190.40
5 =	5.00 x 4.00 = mq 20.00 x 5.60 = mc	112.00
SUP. PIANO TERRA	mq 136.95	
	VOLUME PIANO TERRA	mc 592.72
PORTICO 6 1/3, mt	1.00 x 3.60 x 2.20 = mc	15.36
7 = = =	4.80 x 3.05 x 3.90 = mc	58.69
VOLUME PORTICO (1/3)		mc 74.05
8 mt	0.50 x 6.00 = mq 3.00 x 2.70 = mc	8.10
9 =	9.90 x 8.50 = mq 84.15 x 2.70 = mc	227.20
SUP. PIANO SOPRA	mq 87.15	
	VOLUME PIANO PRIMO	mc 235.30
VOLUME FUORI TERRA COMPRESO PORTICO 1/3		mc 902.07
	VOLUME INTERRATO	mc 181.84
VOLUME TOTALE COMPRESO INTERRATO		mc 1083.91
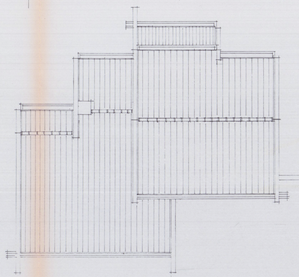
COPERTURA