COMUNE DI CARRARA

OPERA :

SANATORIA ALL'IMMOBILE SITO
IN VIA BULDERINI 11 TER.
D.L. 649/1994

DATA	TAVOLA	SCALE
	UNICA	1:100

IL PROGETTISTA

IL PROPRIETARIO

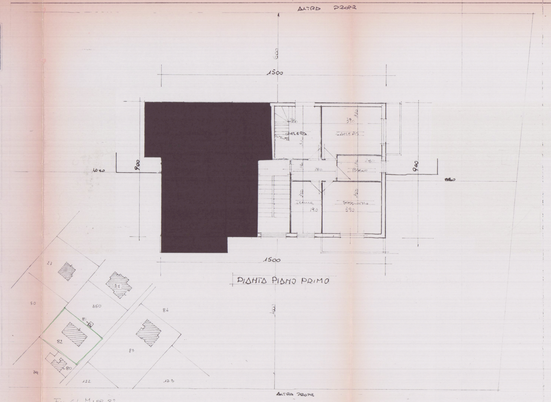

PIANTA PIANO PRIMO

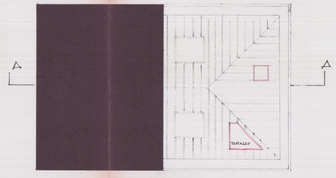

PIANTA COPERTURA

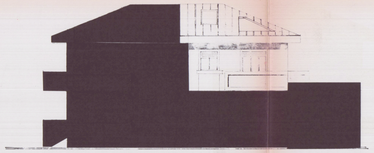

PROSPETTO

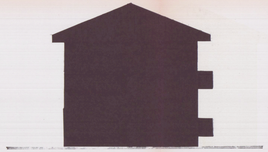

PIANTA

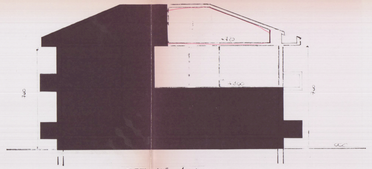

SEZIONE A-A

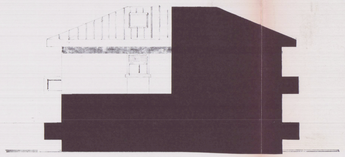

PROSPETTO

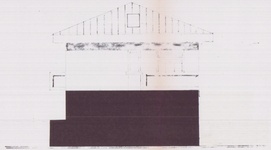

PIANTA

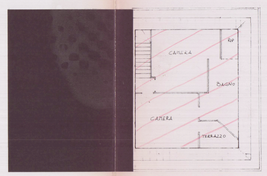

PIANTA SOTTOTETTO