2 AGO. 1969

VARIANTE B

VARIANTE AL PROGETTO DEL VILLINO (B)

LOTT. EREDI RICCI SITO IN VIALE POTRIGNANO

Appr. il 12/4/1967 di Prop. Sergio Dell'Amico

APPROVATO

27 AGO. 1969 CONTROLLATO

Approvato dal Sindaco alle condizioni
Indicate nel permesso di costruzione
N° 1341 del 27 AGO. 1969
f. L'ING. CAPO f.a.

UFFICIO URBANISTICA

CASSA NAZIONALE DI PREVIDENZA ED ASSISTENZA GEOMETRI
LIRE 300

CASSA NAZIONALE DI PREVIDENZA ED ASSISTENZA GEOMETRI
LIRE 300

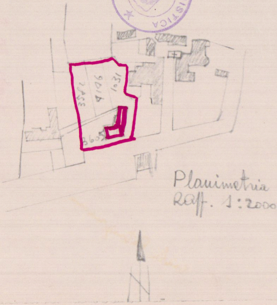
3353
4016
1031
3605

Planimetria
Raff. 1:2000

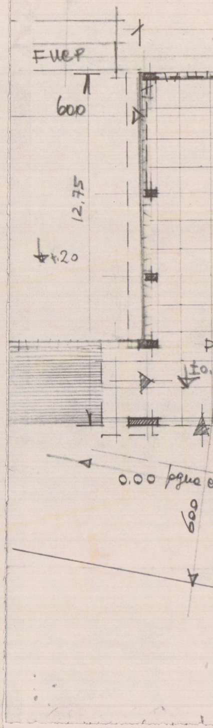
FUEP
600
12,75
+.20
±0.
0.00 pgue e
600

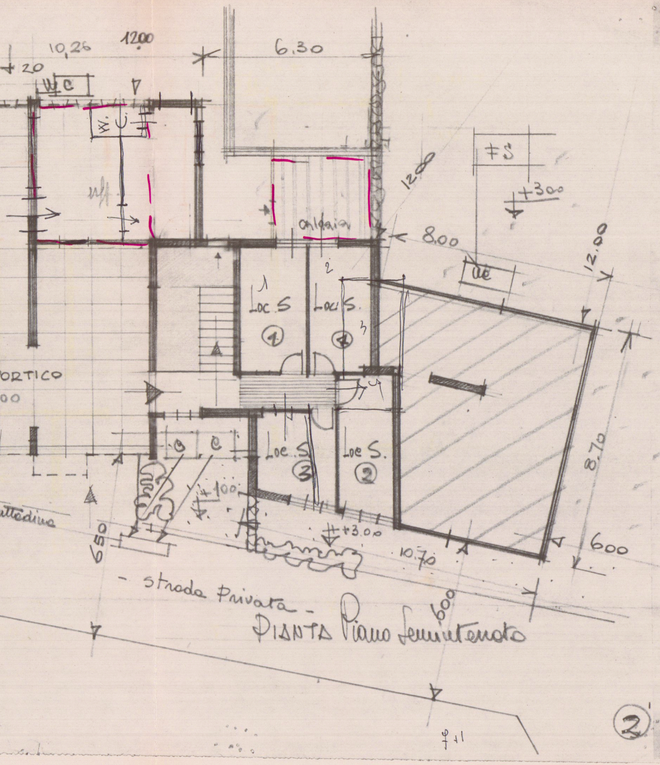
10,25
1200
+20
W.C
6.30
W.C
caldaia
+S
+3.00
1200
8.00
12.00
ae
Loc. S ①
Loc. S ①
PORTICO
00
C
C
Loc. S ③
Loc S. ②
+100
8.70
650
+3.00
10.70
600
600
strada Privata
ttadine
②
f+1

Pianta Piano Seminterrato

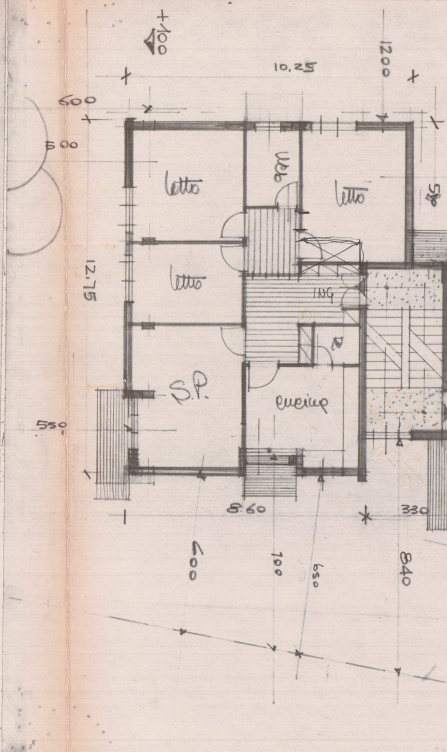
+100
10.25
1200
600
500
letto
wc
letto
letto
ING
12.75
S.P.
cucina
550
8.60
330
600
100
650
840
10.25

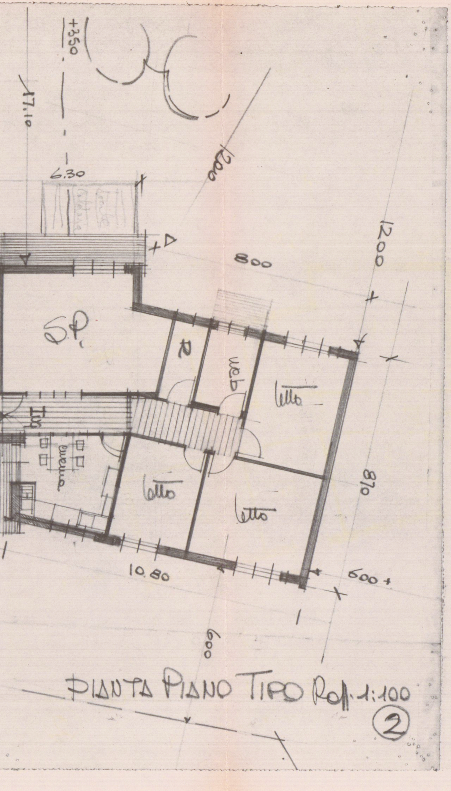
+350
17.10
6.30
1200
800
1200
S.P.
wc
bagno
Ing
letto
cucina
letto
letto
870
10.80
600 +
600

PIANTA PIANO TIPO Rap. 1:100 ②

10 + 6 p.t.
10 + 6 s.p.
2 + 2 attico
22 – 14

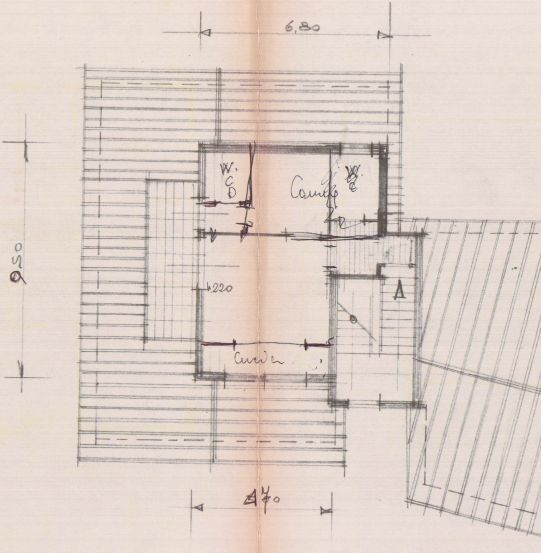
6,80
9.50
W.C.
D
Camera
W.C.
2.20
A
Cucina
4.70

PIAN

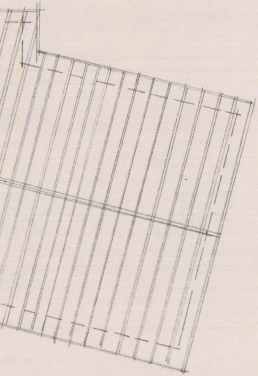

TA SOFFITA

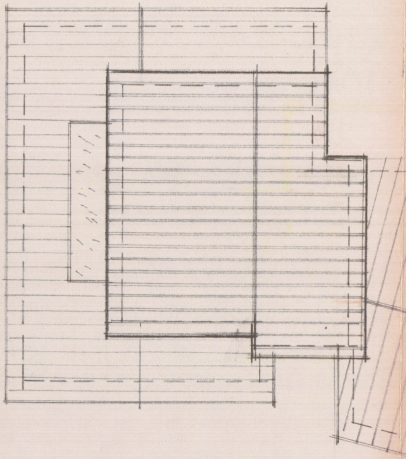

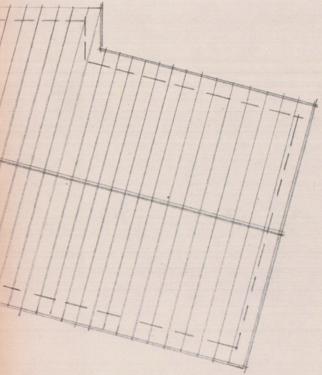

PIANTA COPERTURA

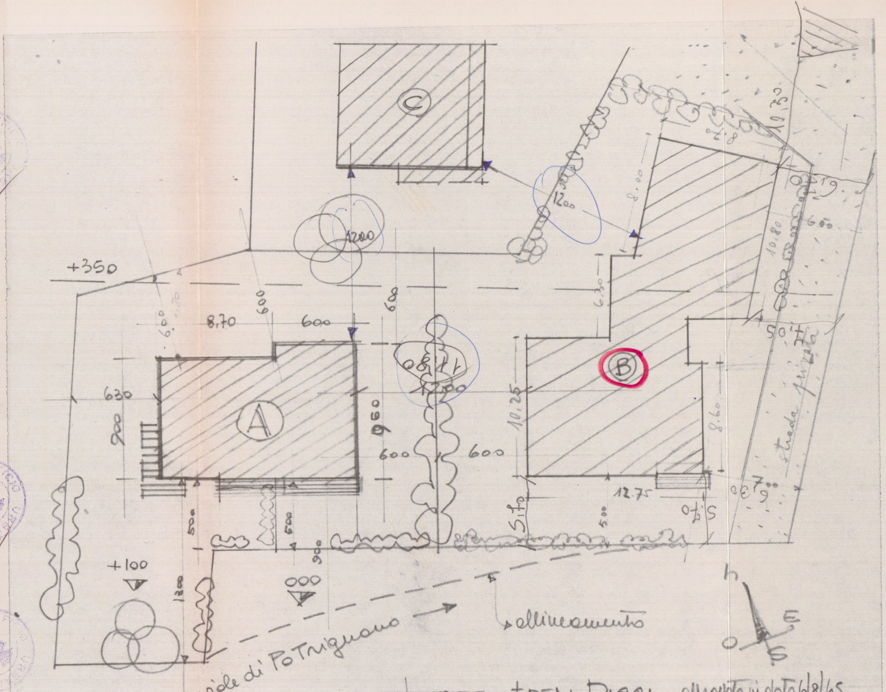
C
A
B
+350
+100
000
8,70
6.00
6.00
6.00
630
900
960
6.00
6.00
12.00
12.00
11.80
6.30
8.00
10.25
8.60
12.75
5.10
5.00
5.10
10.80
6.00
10.75
11.05
7.00
viale di Potrignano
allineamento
strada privata
N
E
O
S

- LOTTIZZ. EREDI RICCI - approvata in data 6/8/65

n° 888 — MAPP. 3589-3582-4146-1031-3577-1161-3605

Planimetria 1/200 - VILLINO [illegible] B