1 - ~~28.88~~ 3.60 x 8.70 = mq. 31.32
2 - ~~16.63~~ 1.50 x 9.90 = mq. 14.85
3 - ~~26.25~~ 5.50 x 5.60 = mq. 30.80
4 - ~~16.00~~ 3.70 x 4.00 = mq. 14.80
5 - ~~26.25~~ 5.50 x 5.60 = mq. 30.80
TOT ~~132.01~~ m² mq. 122.57 x 3.20 = mc. 392.22

PIANO TERRA

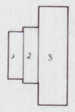

1 - ~~20.00~~ 8.50 x 3.10 = mq. 26.35
2 - ~~23.75~~ 7.20 x 1.90 = mq. 13.68
3 - ~~70.00~~ 16.30 x 5.60 = mq. 80.08
TOT ~~113.75~~ m² mq. 120.11 x 3 = mc. 360.33

PIANO 1°

PORTICO = ~~31.26 m²~~ 1/3 = mc. 28.48

VOLUME TOTALE = ~~375.38~~ (P.T.) 752.55 + 1/3 PORTICO 28.48
781.03 VOLUME TOTALE

VOLUME TOTALE = ~~628.54~~ 781.03 m³ (P.T.)

VOLUME ESISTENTE = 152.66 m³
628.37 VOLUME DI PROGETTO

VOLUME PROGETTO = ~~651.23~~ 628.37 m³

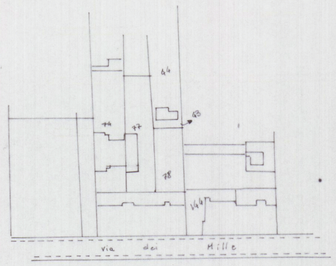

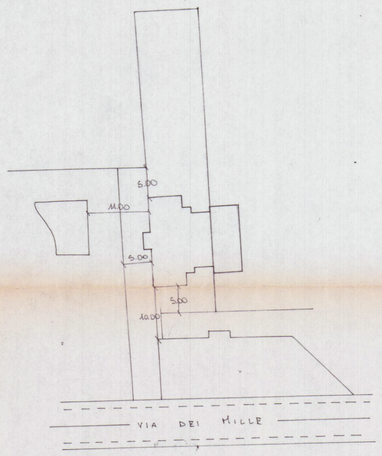

Planimetria scala 1:500

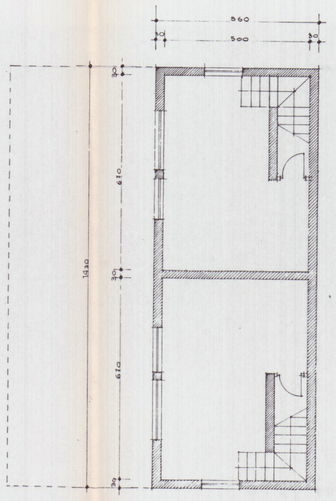

SEZIONE

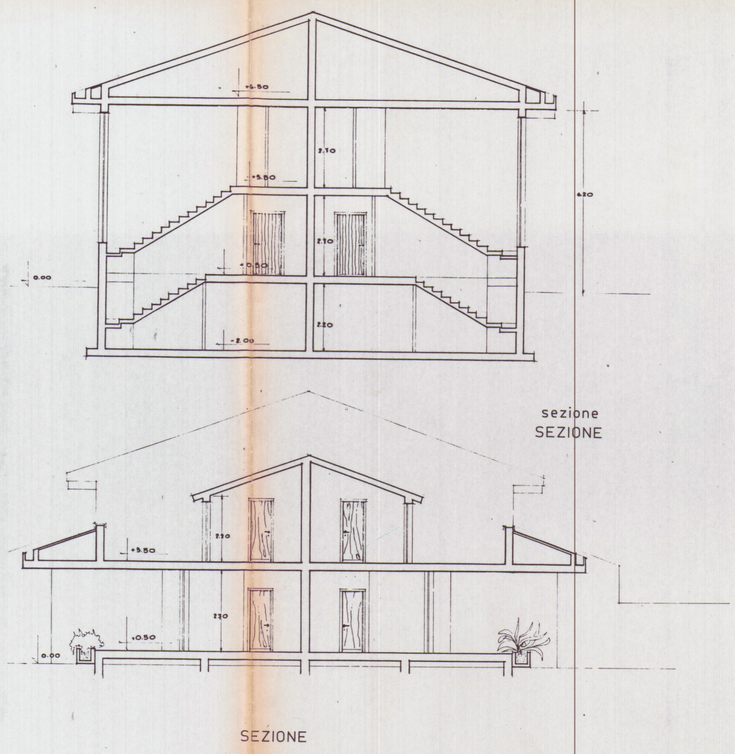

sezione
SEZIONE

SEZIONE

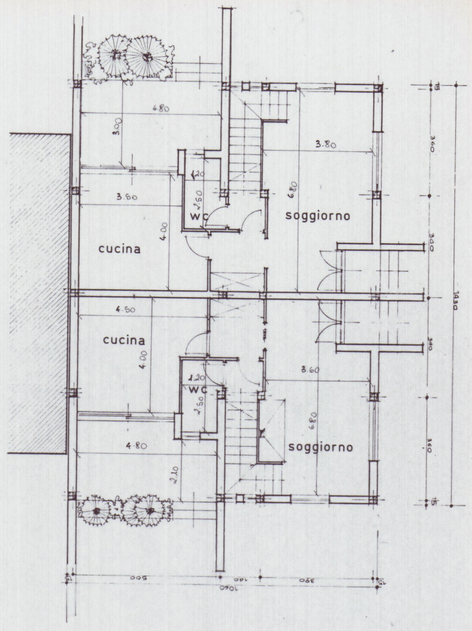

PIANTA

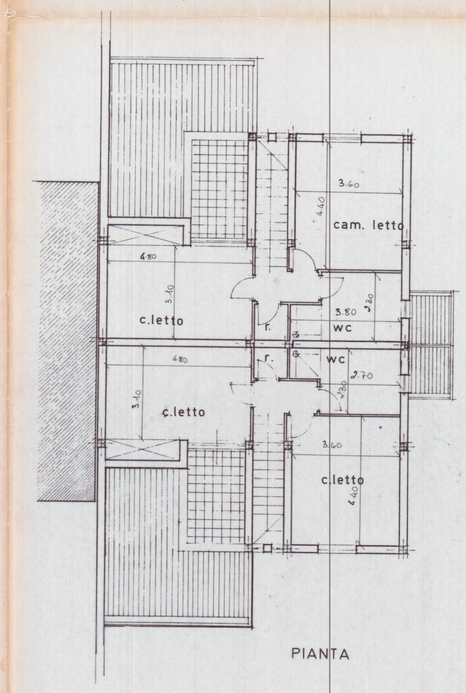

PIANTA

PROSPETTO

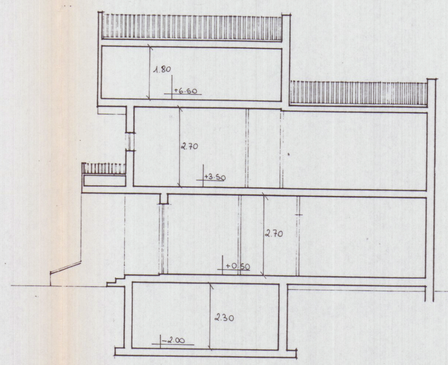

SEZIONE

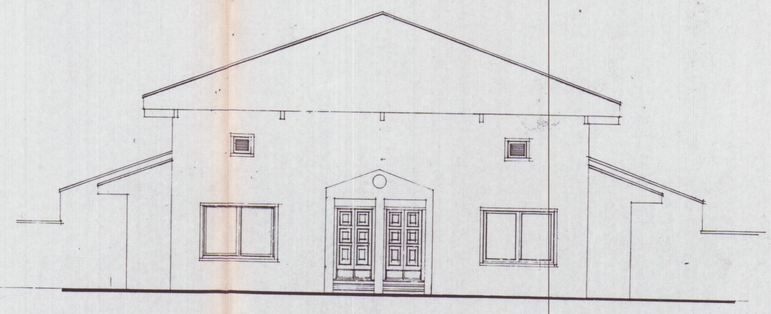

PROSPETTO

VARIANTE
SOSTITUITA
26/6/93

GIANFRANCHI e MARTELLI Associati
54036 Marina di Carrara - via Venezia, 1 bis
Tel 0585/632667 - fax 0585/632667 - P.Iva 00474950458

COMMITTENTE: Piolanti Mario e Venturini Marisa

OGGETTO: Variante Sostanziale

RIF.

DATA 17 LUG 1993

ESTREMI CATASTALI

DETT.

SCALA 1/100