STUDIO TECNICO

Geom. ALESSANDRO VOLPI

Piazza II Giugno,14 (galleria) Carrara P.Iva 01168450458

TECNICO :Geom. Alessandro Volpi
n. 998 albo dei Geometri di MS

La sottoscrizione vale conferma dell'incarico e verifica delle tavole conformi al mandato.

COMMITTENTE
VOLPI ANDREA-PISCIOTTA ROBERTO
PISCIOTTA FRANCESCO

IMMOBILE	FOGLIO	MAPPALI	Sub.	MAPPALI	Sub.
CARRARA località Avenza Via Livorno,3	91	289	1-3	440	2

LAVORI di
RIFACIMENTO COPERTURA ,FACCIATE E MODIFICHE INTERNE

TAVOLA N. **1**

INTERVENTO: SCIA

TAVOLA di: Esistente : Sezioni A-A, B-B, C-C, D-D Prospetti Planimetrie

SCALA di 1 a: 1000-100-200

DATA: 03/2016 FILE: TAVOLE: DIS. D.B.+A.V.

Estratto di Mappa

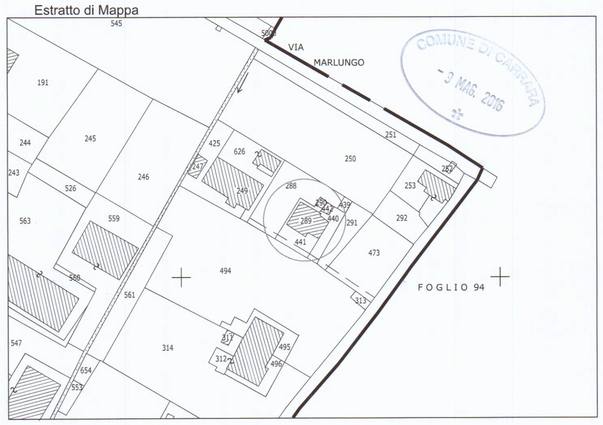

COMUNE DI CARRARA
- 3 MAG. 2016

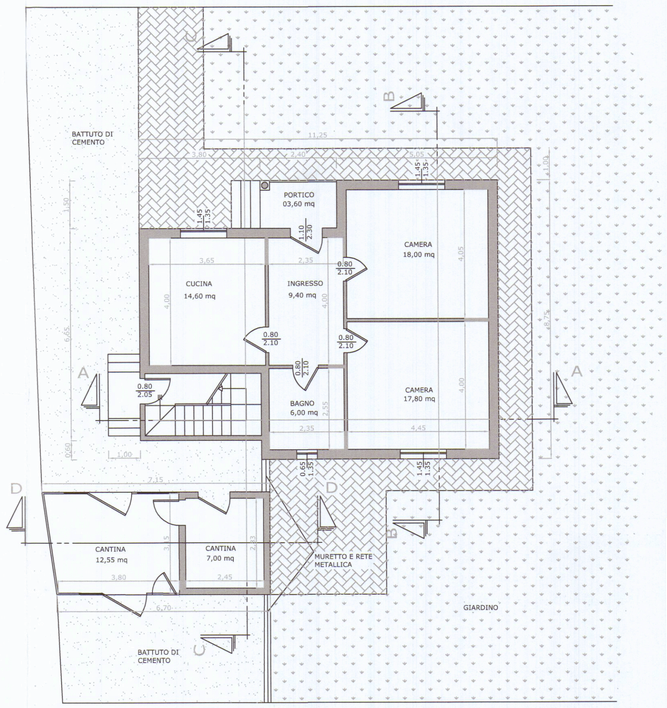

PIANO TERRA

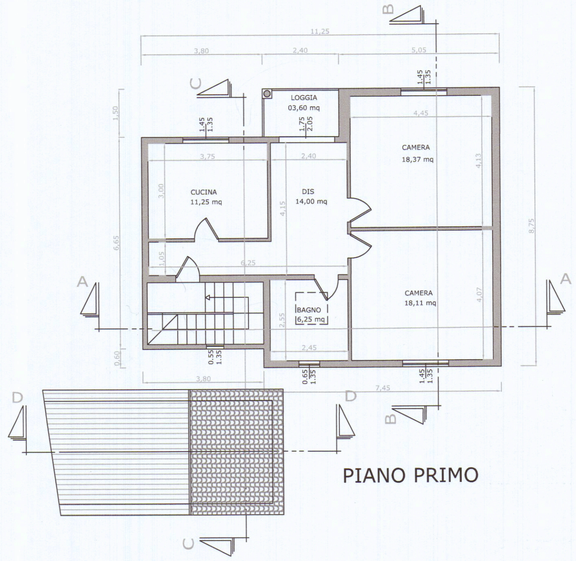

PIANO PRIMO

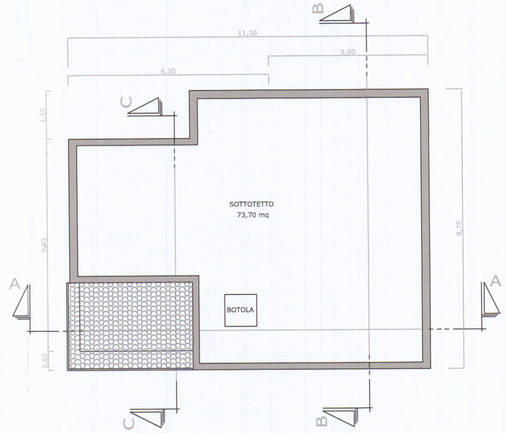

PIANO SOTTOTETTO

Tabella superficie,R.A.I.

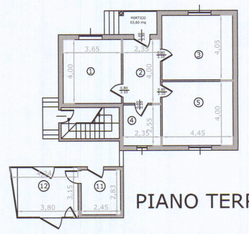

PIANO TERRA

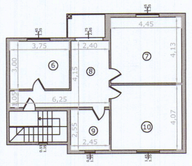

PIANO PRIMO

	DIMENSIONI	SUPERFICIE	SUP. FINESTRATA	RAPPORTO	
1	4.00 x 3.65	14.60 mq	1.95 mq	> 1/8	verificato
2	4.00 x 2.35	9.40 mq	-	-	
3	4.45 x 4.05	18.00 mq	1.95 mq	< 1/8	non verificato
4	2.35 x 2.55	6.00 mq	0.88 mq	> 1/8	verificato
5	4.00 x 4.45	17.80 mq	1.95 mq	< 1/8	non verificato
6	3.00 x 3.75	11.25 mq	1.95 mq	> 1/8	verificato
7	4.45 x 4.13	18.38 mq	1.95 mq	< 1/8	non verificato
8	(4.15 x 2.40) + (3.85 x 1.05)	13.88 mq	-	-	
9	2.55 x 2.45	6.25 mq	0.88 mq	> 1/8	verificato
10	4.45 x 4.07	18.11 mq	1.95 mq	< 1/8	non verificato
11	(3.15 x 3.80) + (0.45 x 3.15)/2	1.84 mq	-	-	
12	2.83 x 2.45	2.87 mq	-	-	

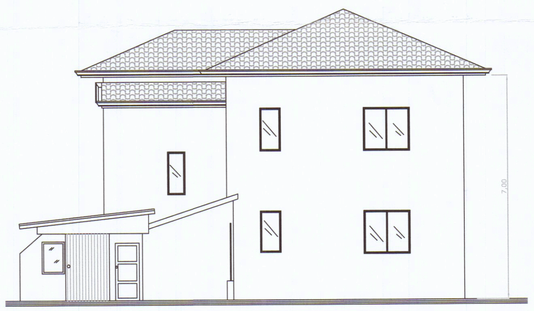

PROSPETTO NORD

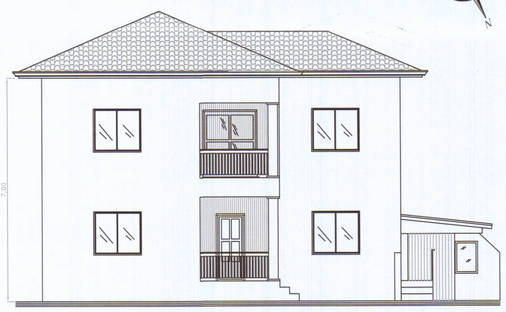

PROSPETTO SUD

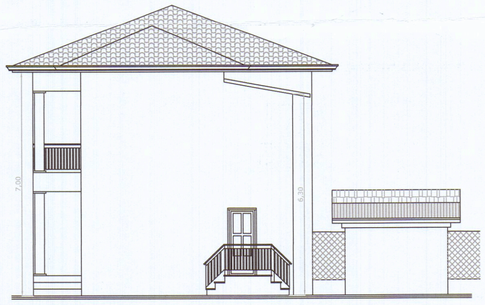

PROSPETTO EST

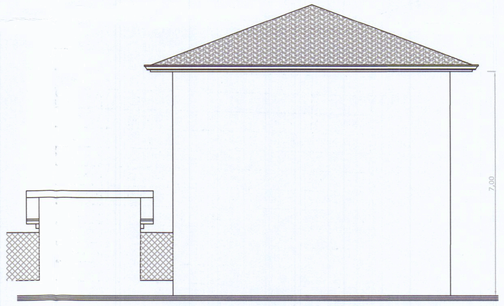

PROSPETTO OVEST

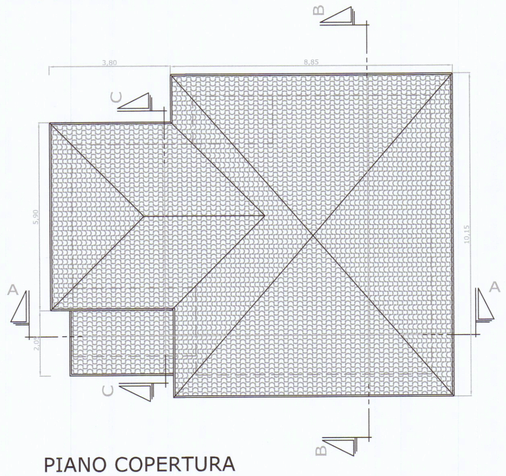

PIANO COPERTURA

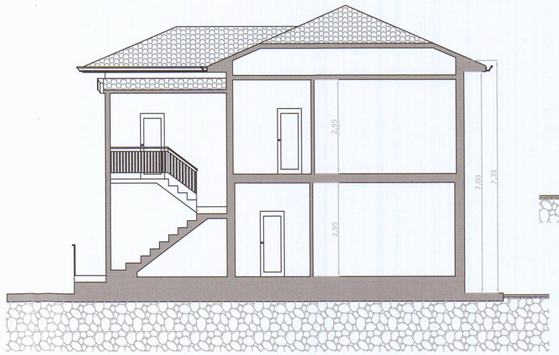

SEZIONE A-A

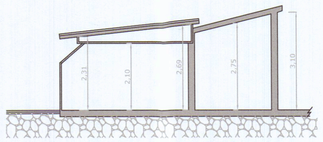

SEZIONE D-D

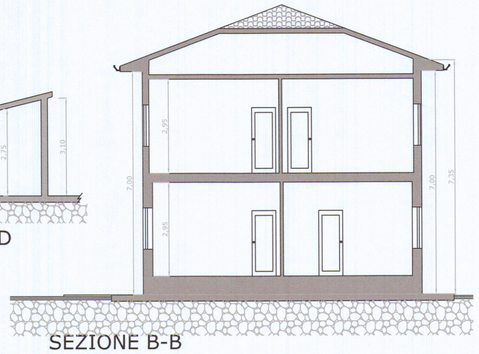

SEZIONE B-B

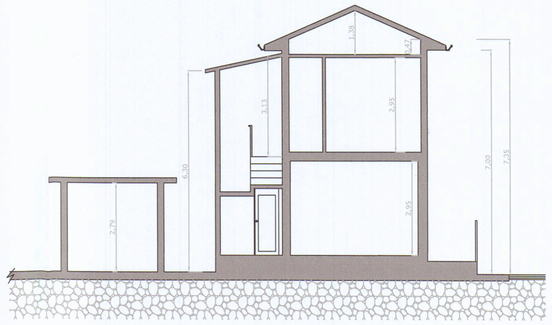

SEZIONE C-C