# Sopraelevazione di un fabbricato in Lucca via Prov. Lucana Orbetana n°43 per conto dei Sigg. Bellegoni Gaetano e Nicosia Aurelia A.1100

30 DIC. 1982

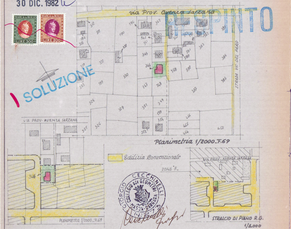


| | | | | | | | | | | | |
|---|---|---|---|---|---|---|---|---|---|---|---|
| A | 10.73 x 6.48 | mq | 71.50 | 3.50 x | mc | 250.27 | | | | | |
| B | 8.50 x 6.85 | mq | 58.24 | 3.50 x | mc | 203.84 | EURT | mq | 132.67 | mc | 473.39 |
| C | 8.50 x 3.00 | mq | 25.50 | 3.50 x | mc | 17.86 | | | | | |
| | | mq | 153.23 | | mc | 473.39 | | | | | |

| | | | | | | | | | | | |
|---|---|---|---|---|---|---|---|---|---|---|---|
| 1 | 8.45 x 6.48 | mq | 54.72 | 4.00 x | mc | 218.88 | | | | | |
| 2 | 4.00 x 6.85 | mq | 27.40 | 4.00 x | mc | 109.60 | | | | | |
| | | mq | 82.12 + | | mc | 328.48 | | | | | |
| | | | 152.23 | | | 473.39 | | | | | |
| | tot mq | 234.92 | | tot mc | | 801.87 | | | | | |

in progetto

| | | | |
|---|---|---|---|
| mq | 82.12 | mc | 328.48 |
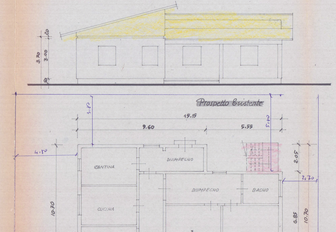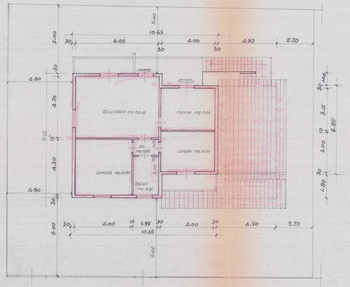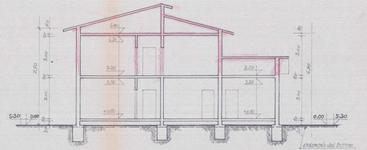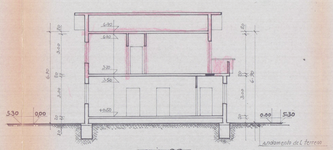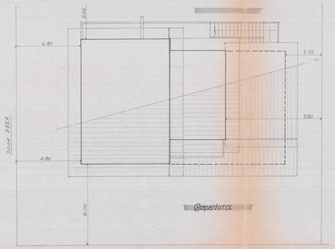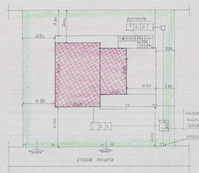
"DISPONIBILE A DISPOSIZIONE MQ 44,8"