26 MIU. 1971

PROGETTO

PER LA COSTRUZIONE DI UN FABBRICATO DI CIVILE ABITAZIONE DA ERIGERSI A MARINA DI CARRARA VIA VICINALE DEL BAFFONE

PROP. SIG. DUCCIARELLI ALDO

A

3/

SCALA DISEGNI 1:100

PLANIMETRIA 1:2000 SEZ. A Foglio 66 mapp. 306-307-308

Approvato dal Sindaco alla condizioni indicate nel permesso di costruire N° 1227 del 31-3-1971

L'ING. CAPO

APPROVATO
17 AGO. 1971 CONTROLLATO

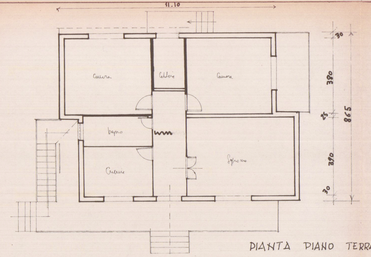

PIANTA PIANO TERRA

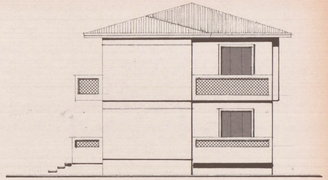

FIANCO DI LEVANTE

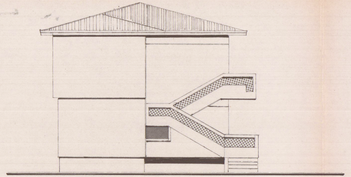

FIANCO NORD

PIANTA DEL TETTO

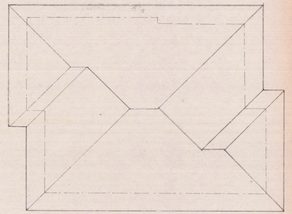

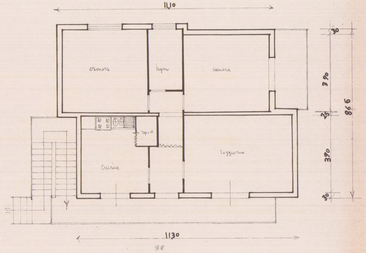

PIANTA PRIMO PIANO

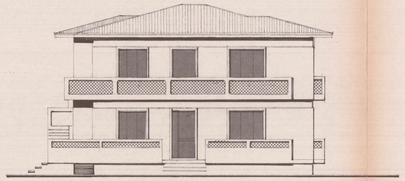

PROSPETTO LATO MARE

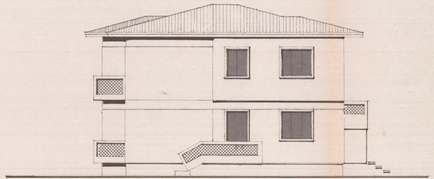

PROSPETTO LATO MONTI

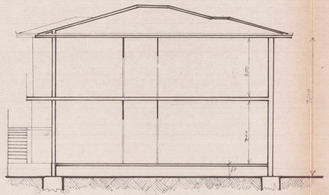

SEZIONE A:B

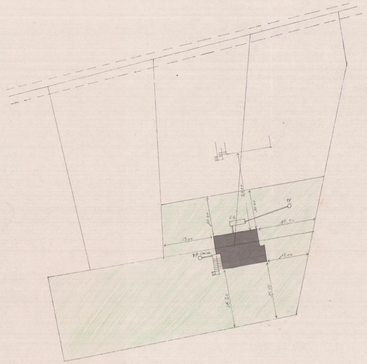

SVILUPPO 1:500