PLINTO N°1

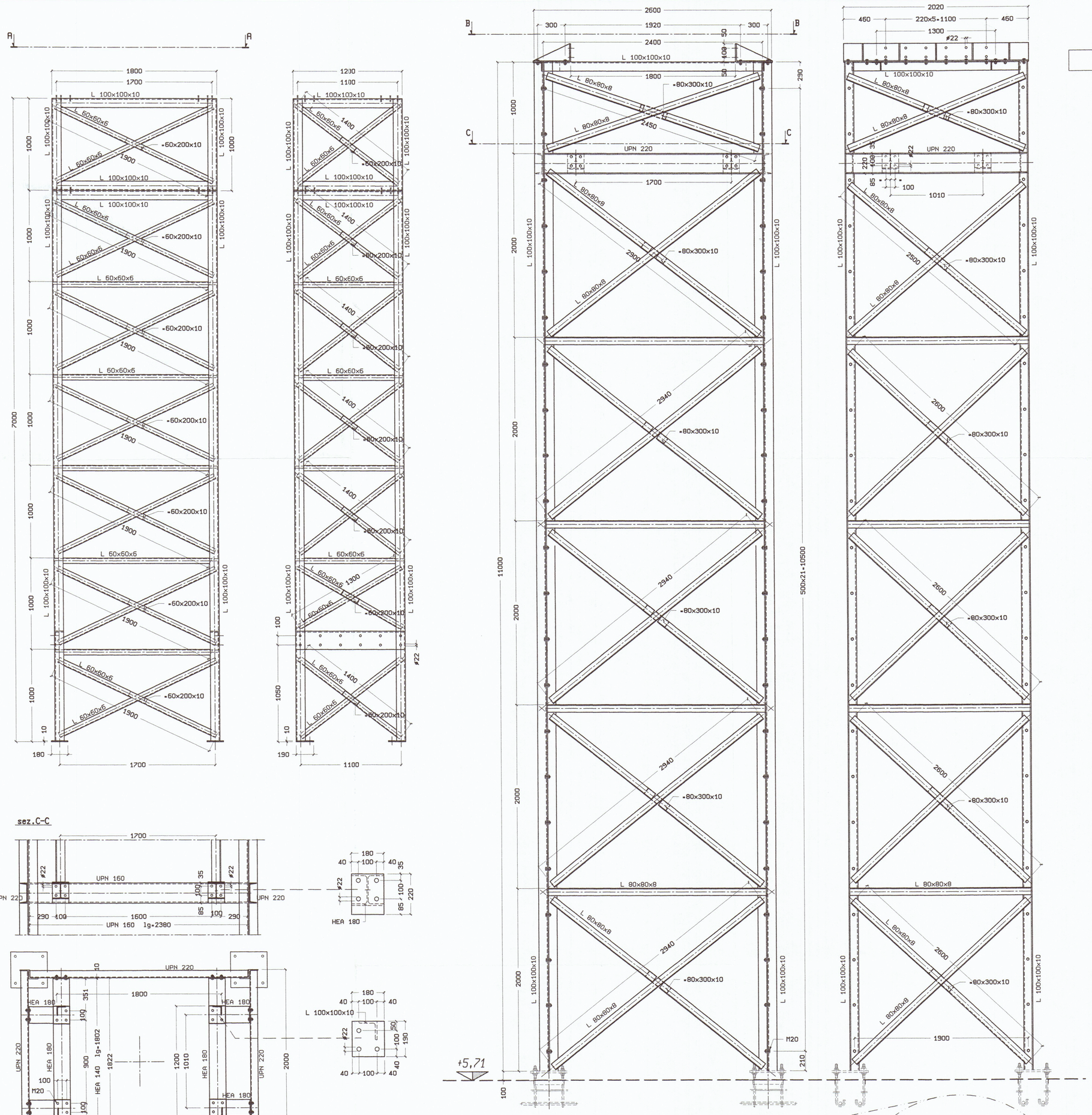

sez.C-C

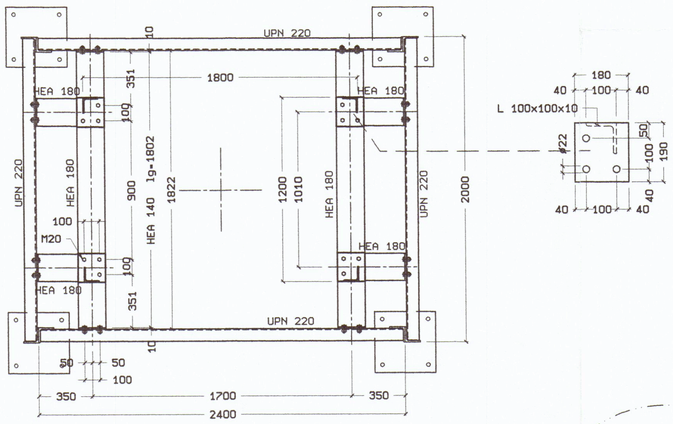

vista A-A

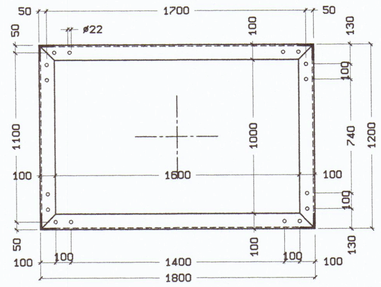

sez.B-B

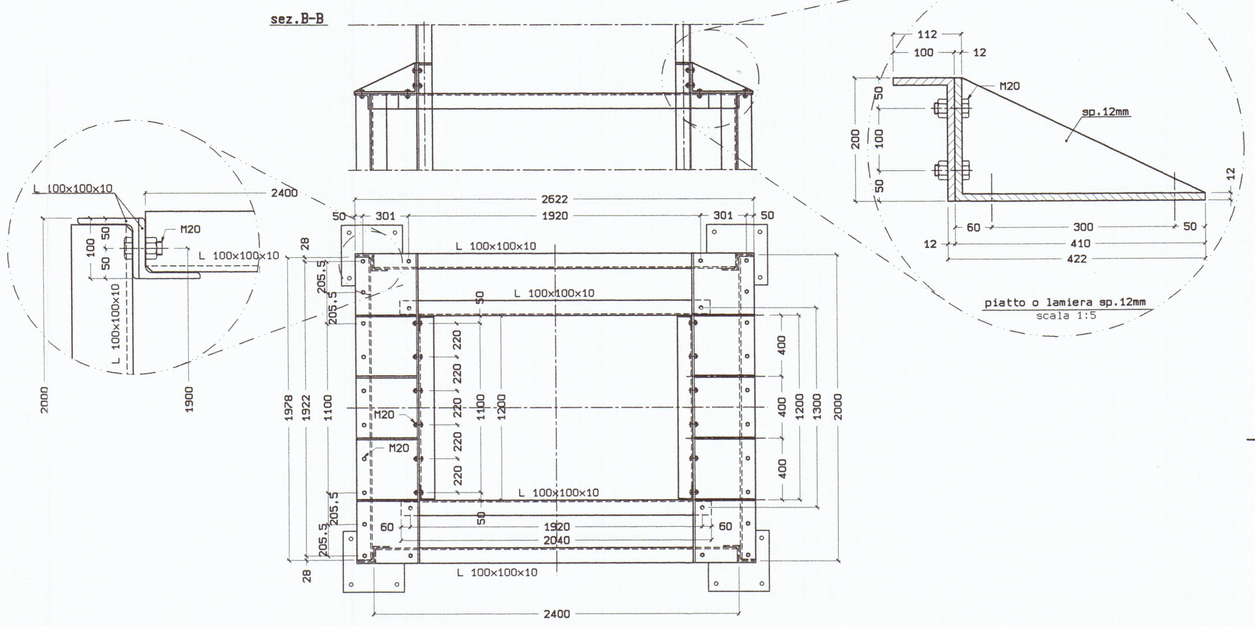

PLINTO N°1

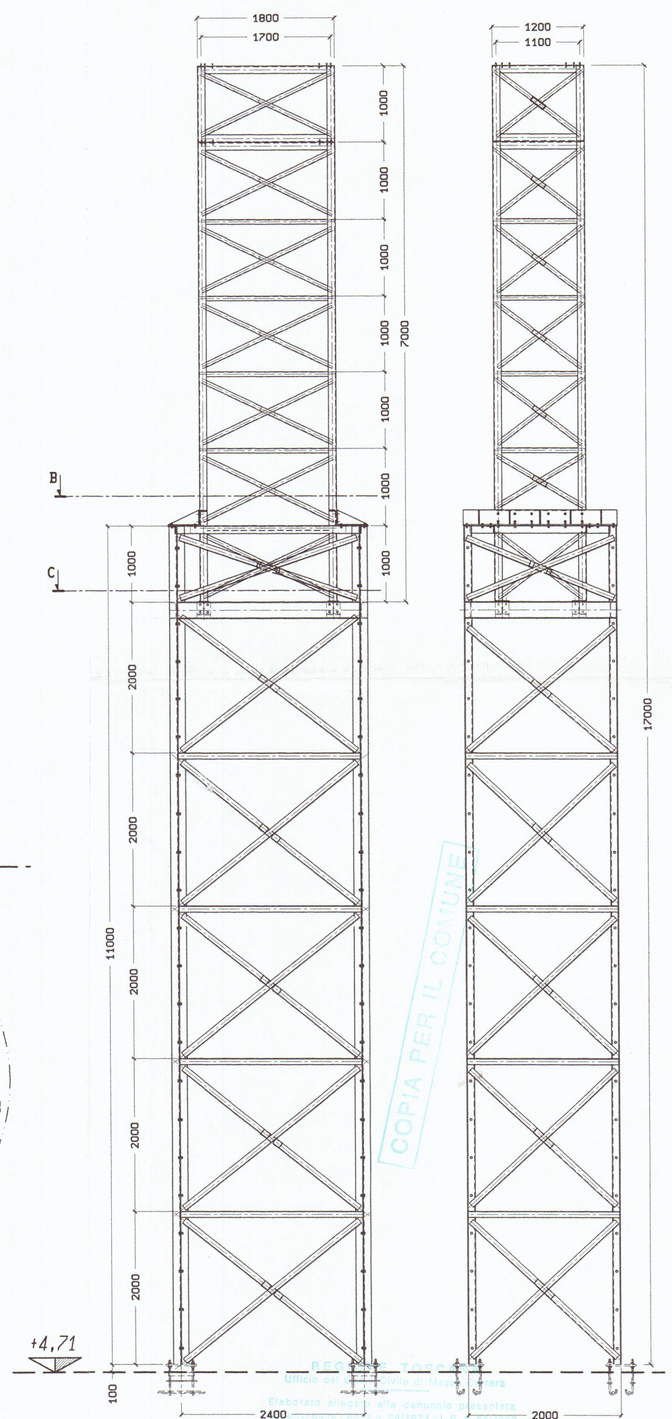

COPIA PER IL COMUNE
Dott. Ing. RAFFAELE MORETTINI
Albo Ingegneri Perugia
N. 336
20 AGO. 1998
629

FRAGOLA COSTRUZIONI MECCANICHE F.lli Fragola S.Maria d. Angeli (PG)	Oggetto ALIMENTAZIONE DIRETTA SILO 'T2' TRALICCI VERTICALI SOSTEGNO NASTRO PLINTO N°1	2027-C07
CAD-CAM Service		Scala 1:20
		D.re S.RAINONE
		Data cre 15/02/97
diritti di proprieta' riservati	Cliente Spett. SAIMI S.p.A. La Piastra (MS)	Data mod