28 MAG 1986

"VARIANTE"

TAV. 1

PROGETTO di RISTRUTTURAZIONE E AMPLIAMENTO dei SERVIZI

VIA GARIBALDI n° 7 LOCALITA' MARINA

PROPRIETA' SIG. BOGAZZI MARCO e BOGAZZI CRISTINA.

VARIANTE APPROVATO

30 GEN. 1987

CONTROLLATO

IL TECNICO

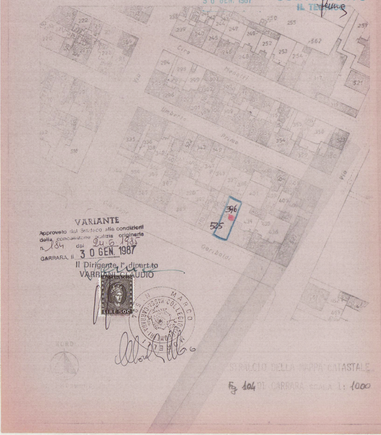

Calcolo dei volumi	
ATTUALI	m³
1	$L_1 = 4.50 \times 6.52 = 31.44$
2	$L_2 = 1.50 \times 6.18 = 9.27$
	TOT = 40.71
PROGETTO	
3	$V = n° 8 \times 4.105 = 32.84$

VOLUME PROGETTO 32.84 - 40.71 = 32.81

ZONA PK 1

Via G. Mazzini

Ingrandimento scala 1/500

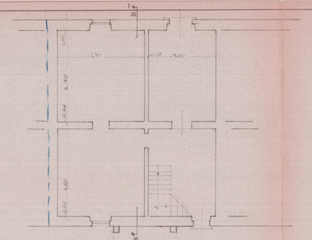

Piano terra

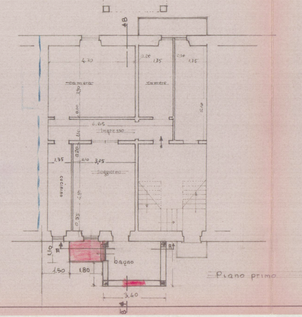

Piano primo

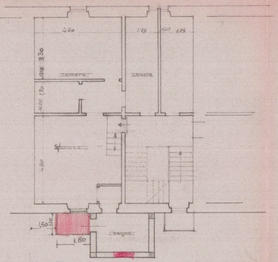

Piano secondo

Prospetto uno

Situazione di PROGETTO

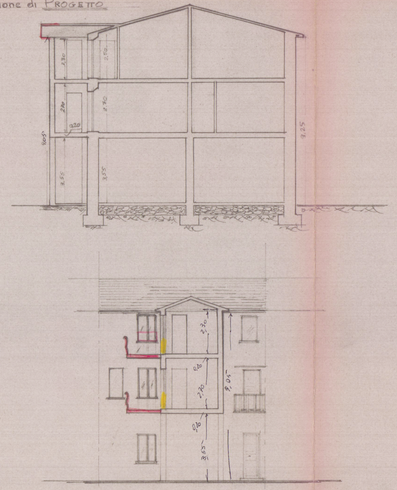

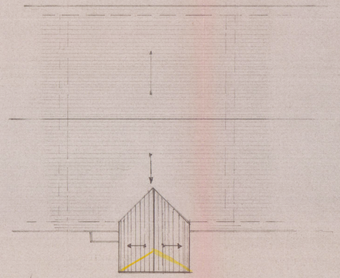

Pianta tetto