APPROVATO

CONTROLLATO

PROGETTO 343 19-7-1966

PER LA COSTRUZIONE DI UN FABBRICATO AD USO NEGOZIO E CIVILE ABITAZIONE IN MARINA DI CARRARA VIALE FIL. PICCIATI

PROPRIETARIO SIG. PUCCIARELLI ELDO BONI

SCALA DEGLI I:80

SVILUPPO A 450

APPROVATO

IL SOPRAINTENDENTE

20 SET 1966

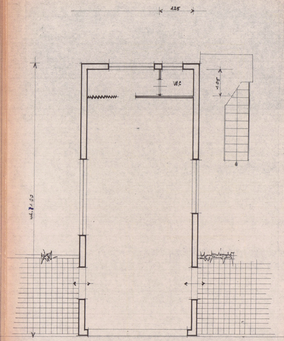

PIANO TERRA

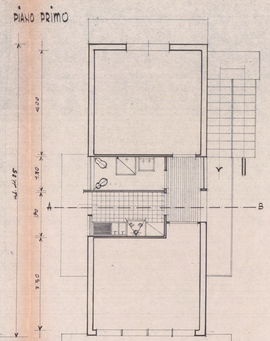

PIANO PRIMO

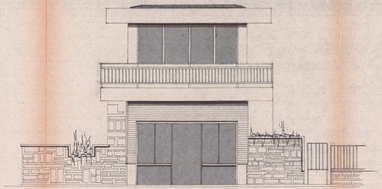

PROSPETTO

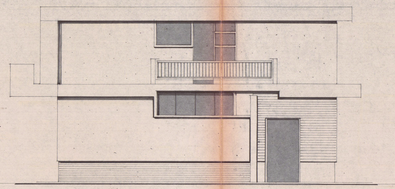

FIANCO NORD

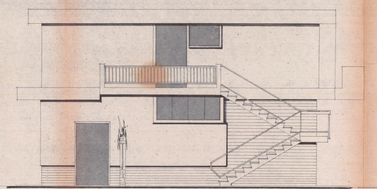

FIANCO SUD

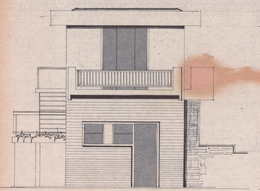

PROSPETTO ESTERO

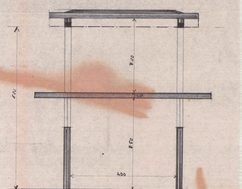

SEZIONE A-B