- PROGETTO -

1° SOL

Vedere la delibera con elenco di n. 3 indicato dell'Ufficio d'Igiene

di un fabbricato ad uso civile abitazio= ne con fondo da commercio da costruir= si a Marina di Carrara Viale Cavaiola

proprietario = SIGG. BRACCINI GINO
CRUDELI MARIA

tecnico = Geom. PETRETTI PIETRO

STRALCIO PLANIMETRICO
SEZ. A - FOG. 80 # 1:4000

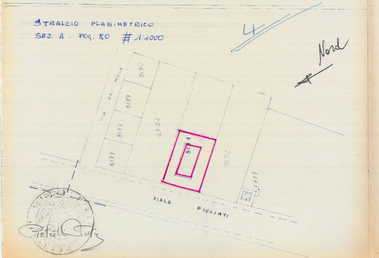

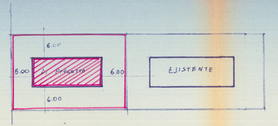

PLANIMETRIA 1:500

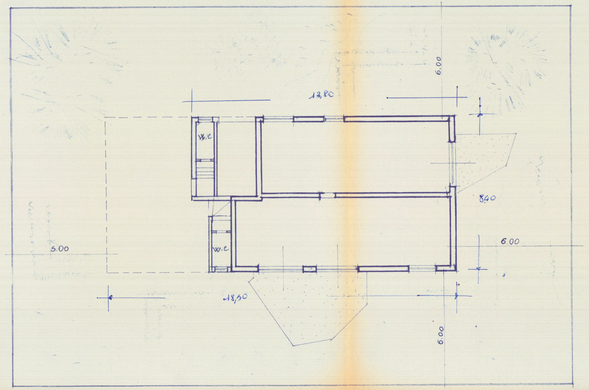

PIANTA SCANTINATI

PROSPETTO OVEST

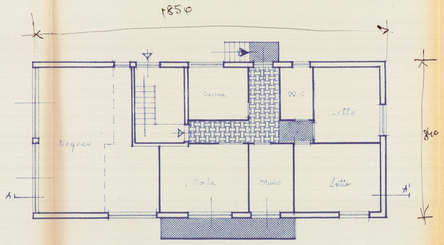

PIANTA P. TERRA SOPRAELEVATO

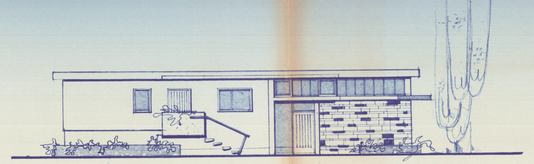

PROSPETTO A. MONTE

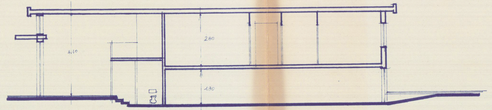

SEZIONE A-A'

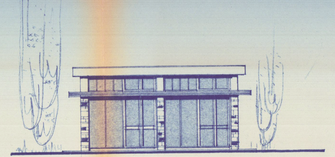

PROSPETTO A NORD

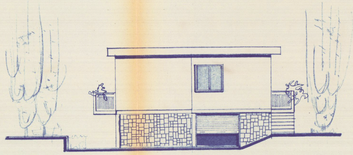

PROSPETTO SUD