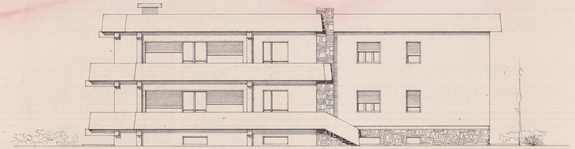

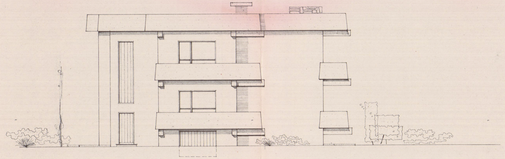

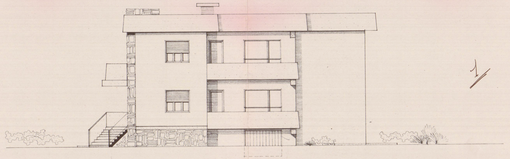

Lampiano Cristina Fabella Gabbio

Dott. Ing. Prof. Renato Angelini

7 NOV. 1956

SOSPESO
SOLUZIONE

DOTT. ING. PROF. RENATO ANGELINI		
86-15	3	SIG.ra LAURANO CRISTINA GABRIELE ROMANI
25/10/56	1:100	PARALLELO CON LA ABITAZIONE PARENTE DI CARRARA
		PROSPETTI