Approvato dal Consiglio Comunale nella seduta del 15 DIC 1983 N. 15

FOGLIO 17
1:1000

APPROVATO
MONTALLEGRO
TECNICO

di produzioni francesco carrara via vi luglio 5 tel 74555	progetto: DIFACIMENTO DI TETTO	rev.
		variante
	per conto di: FREDIANI MARIA	soluzione
	località: GRAGNANA	data: GIU. 82

PLANIMETRIA 1:500

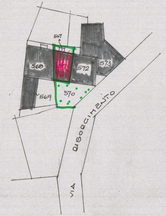

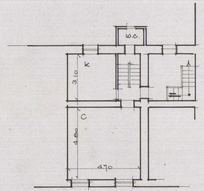

PIANTA

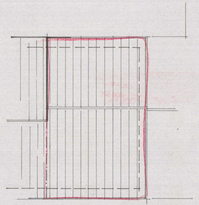

PIANTA COPERTURA

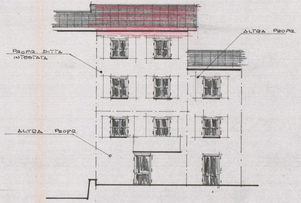

PROSPETTO

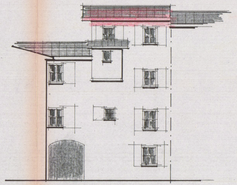

RETRO

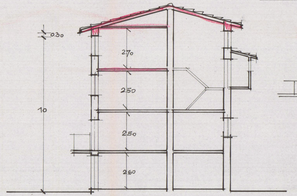

SEZIONE

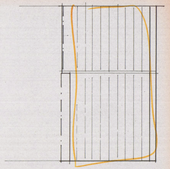

COPERTURA ESISTENTE

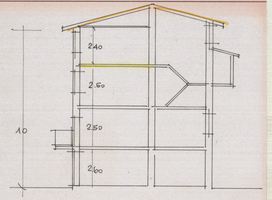

SEZIONE ESISTENTE

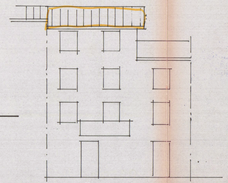

PROSPETTO E

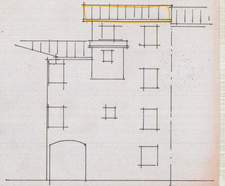

RETRO ESISTENTE