Dott. FRANCO MENCONI - ARCHITETTO
CARRARA via M. D'Azeglio 3 tel. 70535

c.f. MNC·FNC·27P20·B832F
partita I.V.A. 00046740452

proprietario	SOC. COMECO s.r.l.
impresa	
opera	PROGETTO DI RISTRUTTURAZIONE EDIFICIO B NELL'AREA EX SIALGA
oggetto	STATO ATTUALE
tavola n°	1
riferimento	
data	
scheda	
sostituisce	
disegnatore	
scala	1:100

12 GIU. 1985

EDIFICIO **B**

ORDINE DEGLI ARCHITETTI DI MASSA-CARRARA
dott. arch. MENCONI FRANCO 42
Cod. Fisc. MNC FNC 27P20 B832F

COMECO s.r.l.
l'amministratore

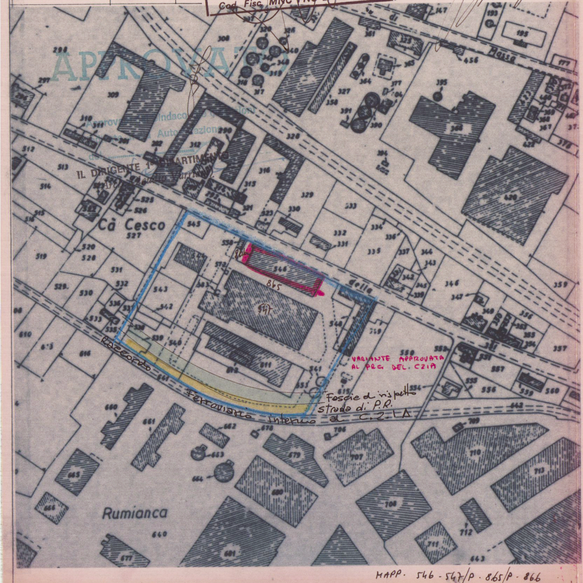
APPROVATO
IL DIRIGENTE 1° RIPARTIMENTO
Cà Cesco
Rumianca
della
Massa
di
Raccordo Ferroviario interno al C.Z.I.A
Fascie di rispetto strada di P.R.
VARIANTE APPROVATA AL PRG DEL. CZIA
865
546
547

MAPP. 546 - 547/P - 865/P - 866

FOG. 94 SCALA 1:2000

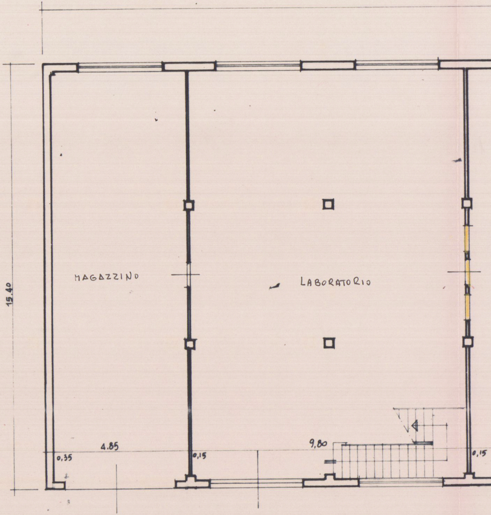
MAGAZZINO
LABORATORIO
15.40
4.85
9.80
0,35
0,15
0,15

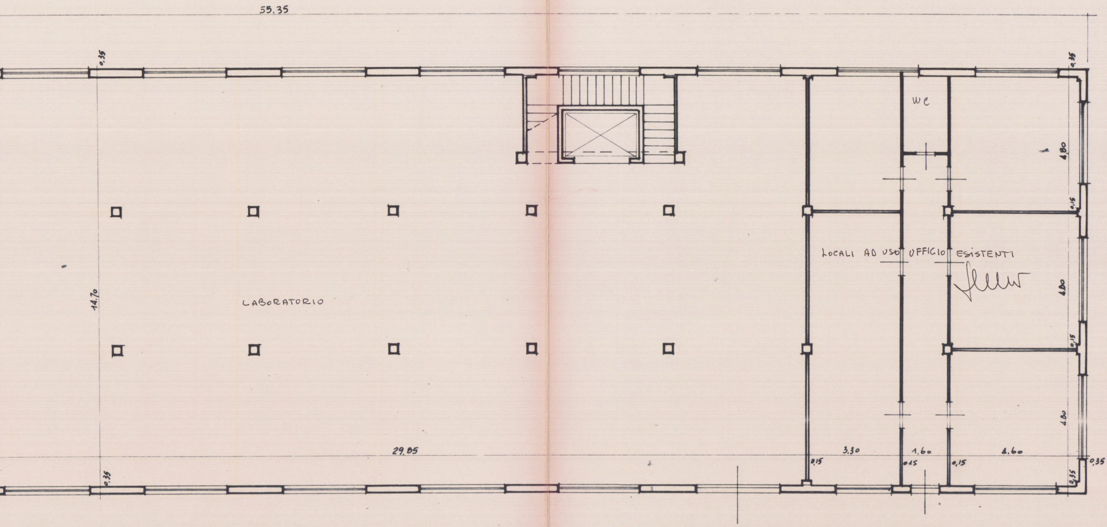
55.35
0,35
0,35
14.70
LABORATORIO
29.85
WC
LOCALI AD USO UFFICIO ESISTENTI
4.80
0,15
4.80
0,15
4.80
3.30
1.60
4.60
0,15
0,15
0,15
0,35
0,35
0,35

PIANTA PIANO TERRA

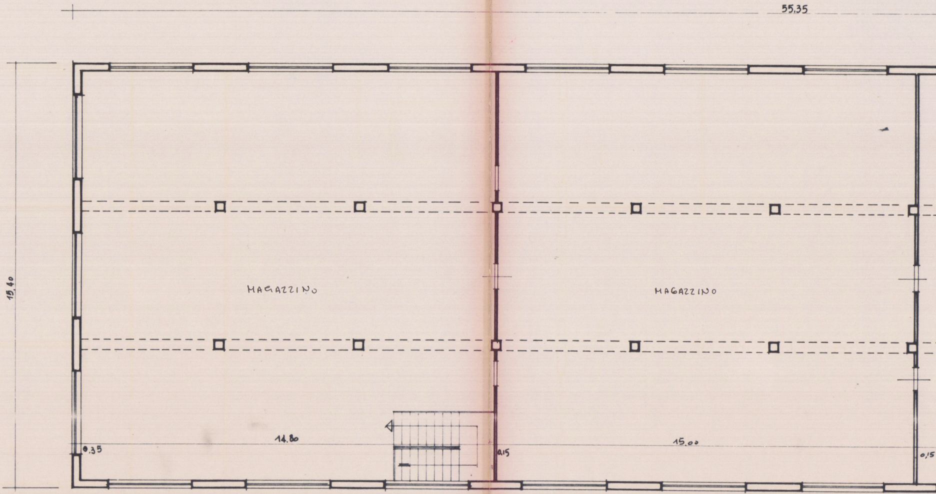
55,35
19,40
MAGAZZINO
MAGAZZINO
14.80
0.35
0,15
15.00
0,15

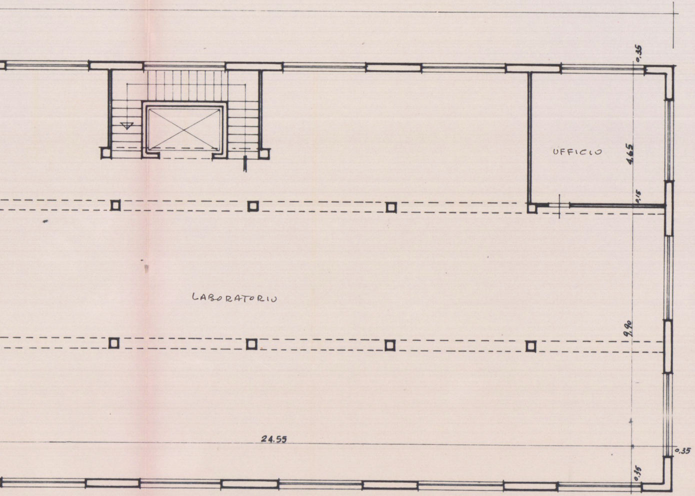
0.35
UFFICIO
4.65
0.15
LABORATORIO
9.90
24.55
0.35
0.35

PIANTA PRIMO PIANO

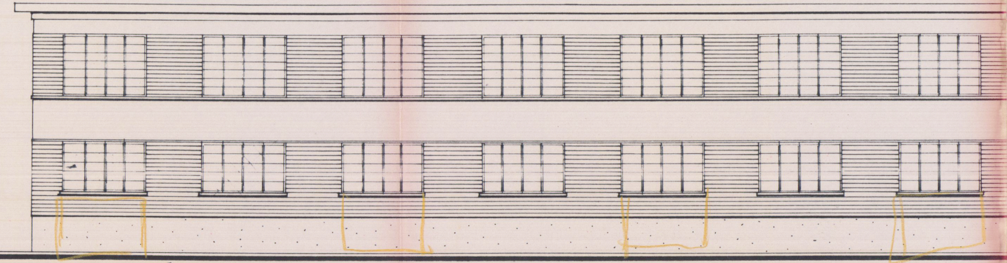

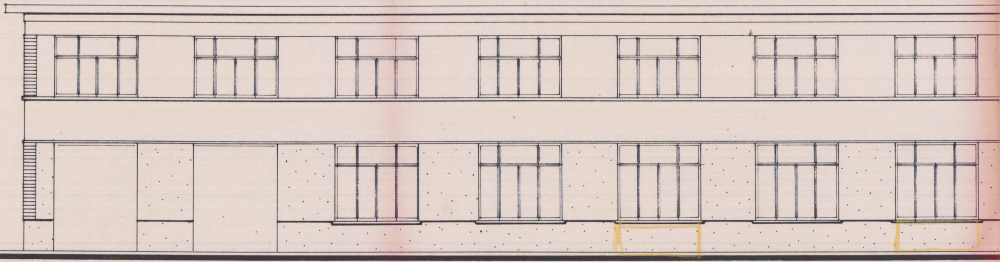

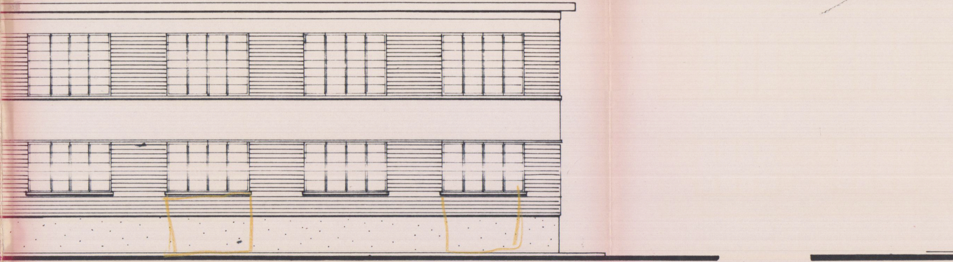

PROSPETTO SU VIA PASSO VOLPE

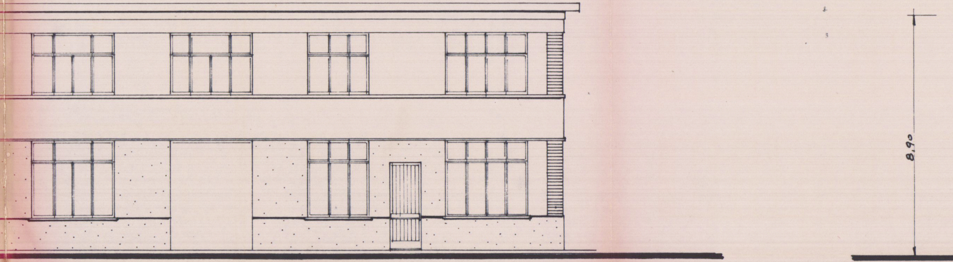

PROSPETTO SUD

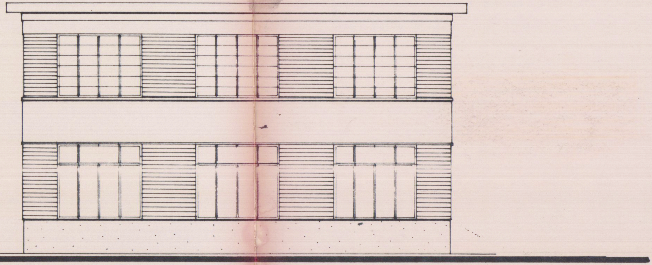

PROSPETTO EST

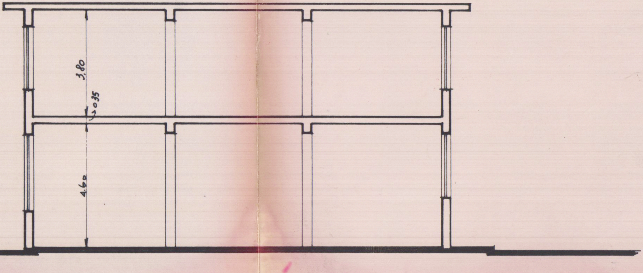

SEZIONE