18 MAR. 1983

FORMAZIONE DI DUE W/C DA ANNETTERE AI FONDI USO COMMERCIO DI PROP. DEL SIG. ORLANDI ROBERTO

RAPP. 1:100

ORDINE DEGLI ARCHITETTI DI MASSA-CARRARA
dott. arch. MENCONI FRANCO
Cod. Fisc. MNC FNC 42R05 B857F

MARCA DA BOLLO LIRE 500

APPROVATO
CONTROLLATO
IL TECNICO

Approvato dal Sindaco alle condizioni indicate nella deliberazione Bollata n. 105 del 22 FEB. 1984
22 FEB. 1984
L'ING. CAPO

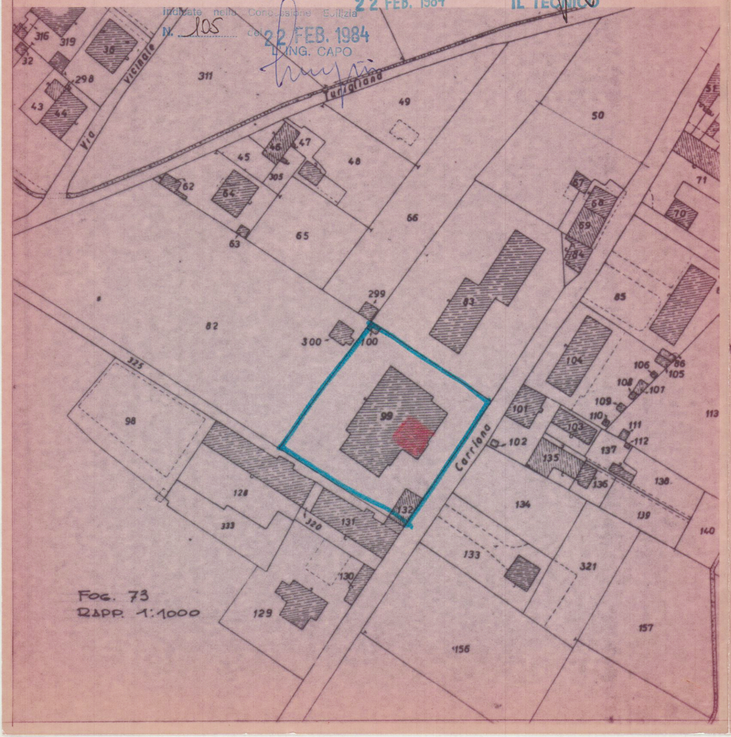

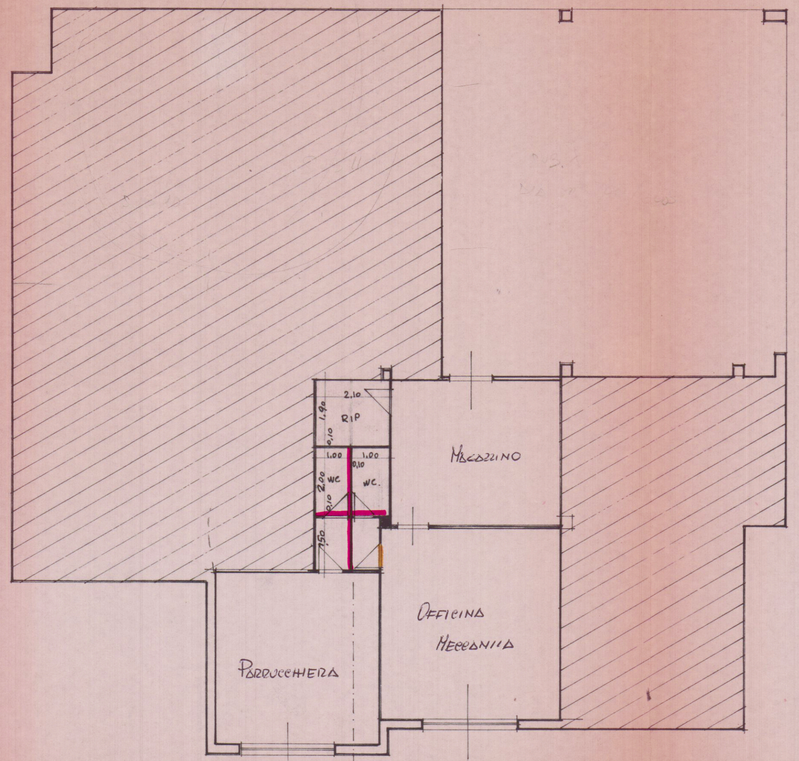

PIANTA

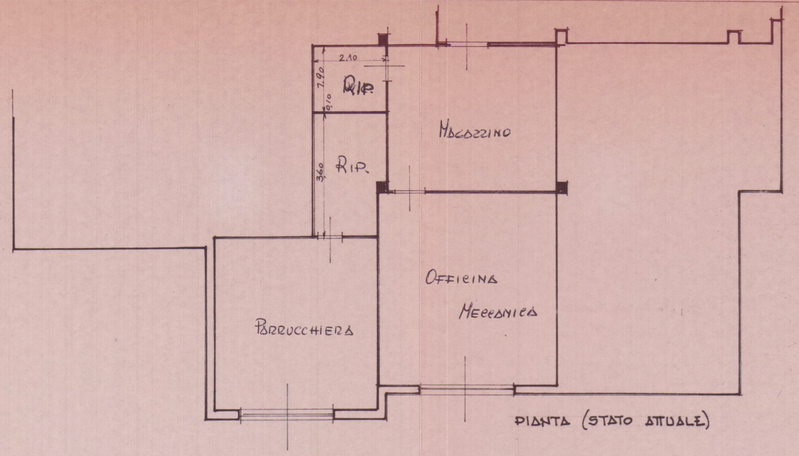

PIANTA (STATO ATTUALE)

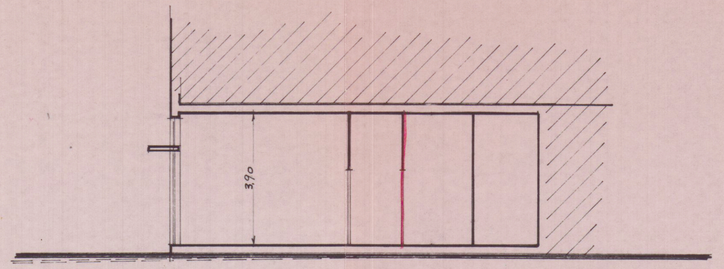

SEZIONE