CALCOLO DELLE SUP. COPERTE E DEI VOLUMI

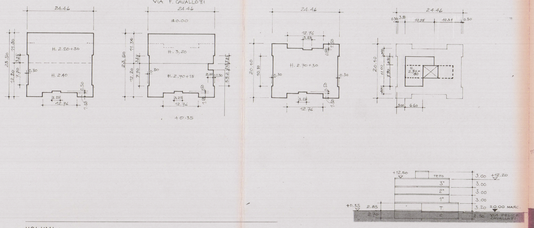

PLANIMETRIA
1:1000

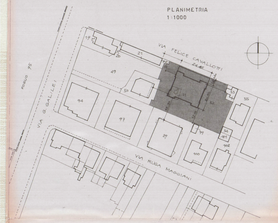

PLANIMETRIA GENERALE
1:500

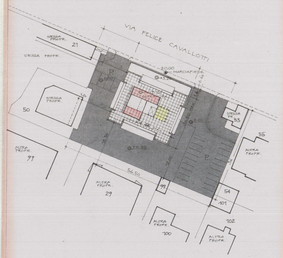

VOLUMI:

SCANTINATO

PIANTE	24.46 × 17.34	= m² 424.38	
	3.85 × 0.30 × 2	= m² 2.31	
		= m² 426.69	
TRONCHI	4.00 × 0.50 × 2	= m² 4.00	
	4.00 × 0.50 × 2	= m² 4.00	
	5.00 × 0.50	= m² 2.50	
		= m² 10.50	
	280.50 × 0.24	= m³ 67.32	
		m³ 67.32	SCANTINATO (VOL. SOTTO LA QUOTA ±0.00)

P. TERRA

PIANTE	24.46 × 17.34	= m² 424.38	
	3.85 × 0.30 × 2	= m² 2.31	
		= m² 426.69	
TRONCHI	24.46 × 12.80	= m² 313.09	
	2 × 1.00 × 0.30	= m² 0.60	
	2 × 1.00 × 0.30	= m² 0.60	
	2 × 1.00 × 0.30	= m² 0.60	
	2 × 1.00 × 0.30	= m² 0.60	
		m² 314.89	
	314.89 × 2.85	= m³ 897.14	
		m³ 897.14	TERRA

PIANO TIPO (n° 21 - n° 3)

PIANTE	24.46 × 17.34	= m² 424.38	
	3.85 × 0.30 × 2	= m² 2.31	
		= m² 426.69	
TRONCHI	3.00 × 0.30 × 2	= m² 1.80	
	10.80 × 0.30 × 2	= m² 6.48	
		m² 8.28	
	8.28 × 3.00	= m² 24.84	
		m² 24.84	
		m³ 1.530.09	
		m³ 1.530.09	
		m³ 1.530.09	

TETTO

	4.82 × 3.70 + 7.81 × 1.60	= m² 30.82 × 2.30	= m³ 256.92 TETTO
	FUORI TERRA IN TOTALE VOL.		m³ 5.866.55 m³ SUPERF. m² (NON SEMPLIFICATI m² 5.47)

AREA COPERTA : VEDI P. TERRA = m² 314.44 + m² 220.89 = m² 535.33

FIN.	DIMENSIONI	B=SUP.
(1)	1.40 × 1.00	1.40 m²
(2)	0.70 × 1.90	0.91
(3)	2.80 × 1.00	2.84
(4)	2.80 × 1.00	4.90
(5)	1.28 × 1.00	1.28
(6)	0.88 × 2.25	1.53
(7)	0.80 × 2.25	1.80
(8)	0.70 × 1.60	1.12
(9)	0.80 × 1.55	0.84
(10)	1.98 × 2.25	4.45
(11)	2.80 × 2.25	5.17
(12)	2.80 × 2.25	3.33

	VANO	DIMENSIONI	A=mq.	H	V=mc.	B	mq.	A : B
a	CUCINA	1.70 × 3.65	6.21	=	15.75	(1)	1.40	3.45
a1	STANZA LAVORO	1.70 × 3.65	6.21	=	15.75	(2)	1.80	3.45
b	LOGG. PRANZO	4.67 × 9.65	19.19	=	49.12	(4)	4.90	4.33
b1	LOGG. PRANZO	4.07 × 4.95	20.65	=	55.78	(4)	4.90	4.92
c	STANZA	4.00 × 3.45	14.00	=	37.80	(5)	1.80	7.89
c1	STANZE	3.60 × 3.85	13.41	=	36.20	(6)	1.20	3.75
c2	STANZA	3.36 + 3.45 × 1.10 × 1.10	14.13	=	38.15	(7)	1.80	7.75
d	BAGNO	1.70 × 2.95	5.03	=	13.58	(8)	1.09	5.53
d1	BAGNO	1.70 × 2.95	5.21	=	14.07	(9)	0.84	7.19
d2	BAGNO	1.70 × 2.43	4.13	=	11.15	(10)	4.54	
e	LOGG. PRANZO	3.64 × 3.80	20.18	=	54.50	(12)	4.00	4.90
e1	LOGG. PRANZO	3.67 × 5.80	21.28	=	57.45	(12)	4.00	5.06
e2	LOGG. PRANZO	3.18 + 5.80 × 0.50 × 1.50	18.55	=	50.35	(12)	4.00	6.96
f	CUCINA	3.60 × 2.54	9.14	=	24.67	(13)	1.53	5.97
f1	CUCINA	3.60 × 2.35	8.45	=	22.84	(13)	1.53	5.53
f2	CUCINA	1.70 × 3.80	6.32	=	15.52	(13)	1.58	4.00
g	STANZA DICEO	3.60 × 3.85	13.86	=	37.42	(14)		
g1	BAGNO	1.50 × 3.00	5.12	=	13.82	(15)	1.28	4.18
h	STANZA	2.89 × 4.00 + 0.50 × 1.10	11.29	=	30.48	(16)	1.80	6.27
h1	STANZA	2.56 × 4.10	10.49	=	28.34	(16)	1.80	5.82
i	STANZA	3.73 × 3.72 + 0.50 × 1.00	13.88	=	38.83	(17)	1.84	5.05
i1	STANZA	2.57 × 4.20 + 1.17 × 1.10	11.79	=	31.83	(17)	1.84	4.38
j	BAGNO	1.74 × 3.00	5.22	=	14.09	(18)	1.53	3.41
m	STANZA	3.77 × 3.72 + 0.50 × 1.00	14.02	=	39.24	(20)	1.28	11.0
n	LOGG. PRANZO	4.00 × 2.80	11.20	=	30.24	(21)	4.00	2.80
o	CUCINA	4.90 × 2.80	13.72	=	37.03	(22)	1.50	3.08
p	STANZA	3.50 × 2.80	9.80	=	26.46	(23)	4.40	2.22
q	DOCCIA	1.55 × 2.80	4.34	=	11.71	(24)	1.28	3.39

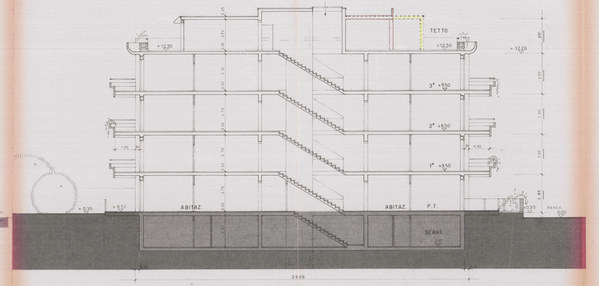

SEZIONE B=B

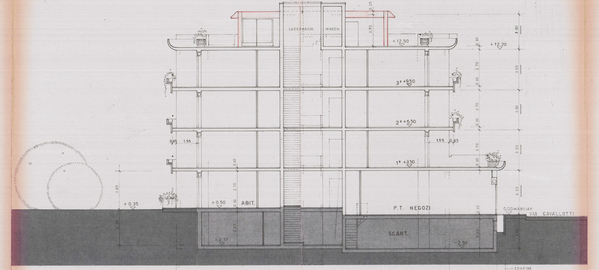

SEZIONE A=A

TETTO

APPROVATO
- 9 MAR. 1983
CONTROLLATO

COMMISSIONE URBANISTICA S.r.l. - MASSA - n. 3
riunione n. 6 del 14-03-1983
parere favorevole
Il Presidente

VARIANTE
Approvata con deliberazione consiliare
del 31 - 8 - 1983
CARRARA, 5 - 9 - 1983
L'ASSESSORE CAPO

2 VARIANTE
4 NOV. 1982

VARIANTE - OTT. 1982

DOTT. ING. ALBERTO DAZZI
Via Galeria, 21 - Tel. 41112
BOLZANO

EDILSAS
Via Galeria, 21 - Tel. 41112
BOLZANO

DOTT. ING. ALBERTO DAZZI - CARRARA -
EDILSAS S.r.l. - BOLZANO - VIA GALEARIA 17 - TEL. 41112-47 200
EDIFICIO RESIDENZIALE A MARINA DI CARRARA - VIA F. CAVALLOTTI -

3 TETTO - SEZIONI - PLANIMETRIE - 1:1000 - 1:500 - 1:100

CARRARA - MARZO 1982 - 1° STRALCIO