6

Cav. Geom. PIERAMI GIOVANNI

VIA TONIOLO 15 - AVENZA-CARRARA - (0585) 85 82 24

LAVORO: Ampliamento ad uso magazzino del fabbricato sito in Bergiola, Foglio 59 Mapp. 604-849	OGGETTO: _Pianta _Prospetti _Sezioni _Volumi	PROT. 2/93
		SCALA: 1/100
		DATA: 04/02/93
PROPRIETA': Sig. Gramico Renato		TAVOLA: UNICA
PROGETTISTA: Geom. PIERAMI GIOVANNI		

Ordine dei Geometri della Provincia di Massa Carrara n. 1

Dal n. 1 al n. 6 compresi vistati per l'approvazione del progetto. Avenza, lì 11 FEB 1993 Il Funzionario Delegato

ESTRATTO DI MAPPA 1:2000

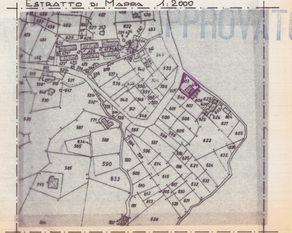

CARRARA FOGLIO 59 MAPPA 604

PLANIMETRIA GENERALE scala 1:500

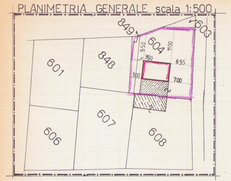

SUPERFICI e VOLUMI

attuale

1) Rustico 4.00 x 4.10 = Mq. 16.60
2) Cantina 4.30 x 3.65 = Mq. 15.70

1) Rustico Mq 16.60 x 3.45 = Mc. 56.58
2) Cantina Mq 15.70 x 2.95 = Mc. 46.31

Mc. 102.89

di progetto

1) Rustico 4.00 x 4.10 = Mq 16.60
2) Cantina 4.30 x 3.65 = Mq 15.70
3) Magazzino 5.00 x 7.50 = Mq 37.50

1) Rustico Mq 16.60 x 3.45 = Mc. 56.58
2) Cantina Mq 15.70 x 3.45 = Mc. 54.16
3) Magazzino Mq 37.50 x 2.80 = Mc. 105.00

Mc. 215.74

Stato Attuale

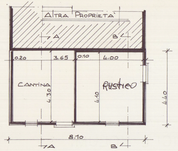

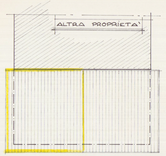

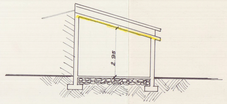

PIANTA

COPERTURA

PROSPETTO nord-ovest

PROSPETTO sud-ovest

SEZIONE b-b

SEZIONE a-a

Stato di Progetto

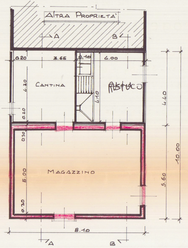

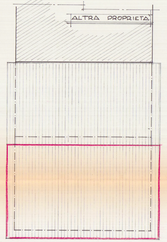

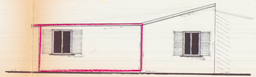

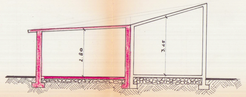

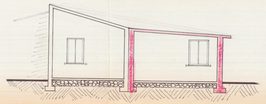

COMUNE DI CARRARA
SETT. URBANISTICA
Approvato con deliberazione consiliare n. 1/1
del 16/1/13
Il Dirigente
Dott. Ing. Giorgio
Vecchia