COMUNE DI CARRARA 20 MAG. 2005

COMUNE DI CARRARA 24 MAR. 2005

AUI PREGLIASCO – ARCHITETTURA URBANISTICA INGEGNERIA
P.zza Matteotti 56 54033 Carrara – Tel. 0585.72327

RISTRUTTURAZIONE ED ADEGUAMENTO IGIENICO SANITARIO
FABBRICATO DI CIVILE ABITAZIONE

LOCALITÀ BEDIZZANO

VIA BACCHIOTTO - Foglio 44 mappali 332 - 1448

STATO ATTUALE

PLANIMETRIA - PIANTE - PROSPETTI – SEZIONI

TAVOLA **1**

Proprietà : Marco Perfigli

Progetto : Luca Pregliasco

Scala 1:200 – 1:100

Architetto PREGLIASCO Luca
n. 300 Sezione A/a

APPROVATO

COMUNE DI CARRARA SETTORE ... Approvato Indicato ...

1/1 27/11/07

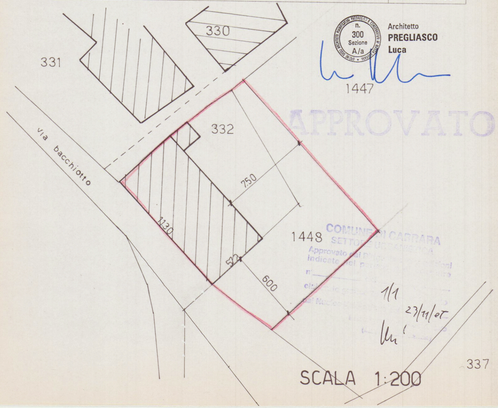

SCALA 1:200

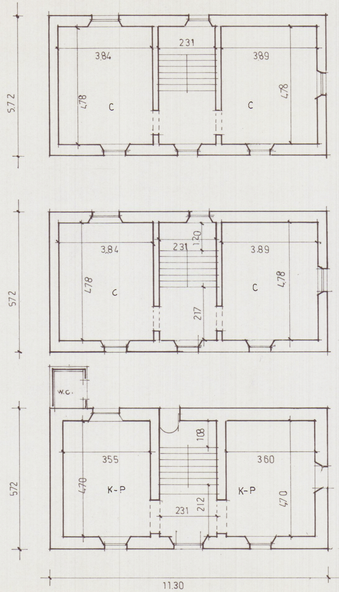

P. SECONDO

P. PRIMO

P. TERRA

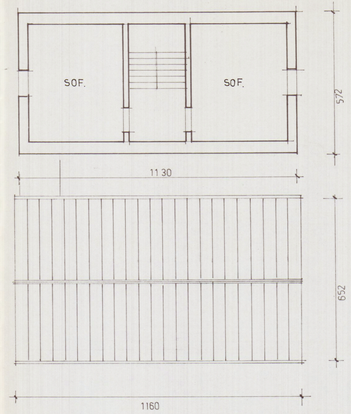

P. TERZO
soffitto

P. COPERTURA

superfice coperta mq (64.63 + 2.88) = 67.51

volume f.t. mc. (64.63 x 10.20) = 659.28

(2.88 x 2.20) = 6.33

mc. 665.61

SCALA 1:100

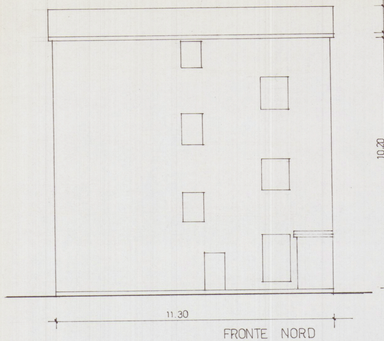

FRONTE NORD

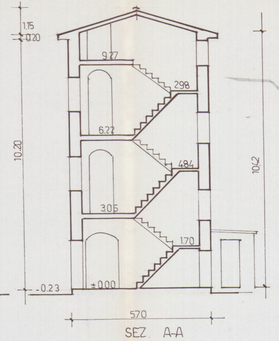

SEZ. A-A

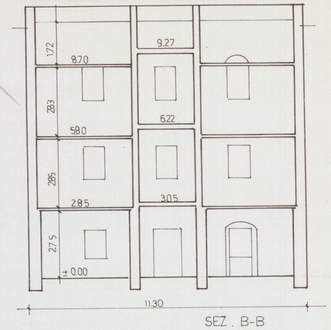

SEZ. B-B

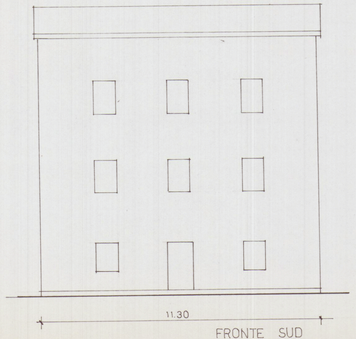

FRONTE SUD

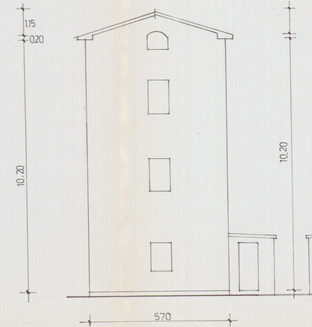

FRONTE EST

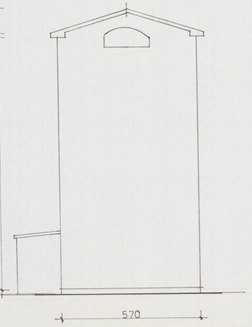

FRONTE OVEST