Ampliamento di un fabbricato in Marina di Carrara
via vicinale Macchia di Bronciata del Signor
Soldati Giuseppe scala 1/100

VARIANTE

VARIANTE APPROVATO
20 OTT. 1979

VARIANTE AL PROGETTO approvato con licenza edilizia n. 14 del 12 MAR. 1979 e licenza edilizia del 20 OTT. 1979
L'ING. CAPO

Foglio 87 Foglio 78

Planimetria 1:2000

PLANIMETRIA 1/50

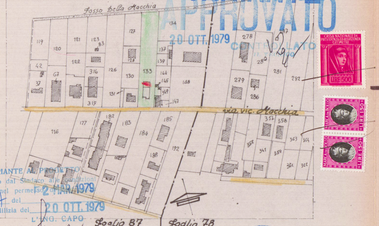

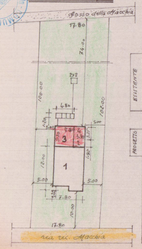

ESISTENTE 1	7.80 x 12.00 =	mq. 93.60 —	88.44 x 6.20 =	mc. 592.35
	4.30 x 1.20 =	mq. 5.16		
		mq. 88.44		
2	3.30 x 1.95 =	mq. 6.43	x 2.60 =	mc. 16.71
		mq. 94.87		mc. 609.23
PROGETTO 3	5.30 x 4.20 =	mq. 23.85	x 2.90 =	mc. 69.16
4	3.30 x 3.35 =	mq. 11.05	x 2.90 =	mc. 32.04
		mq. 34.90		mc. 101.20

RIEPILOGO

ESISTENTI ...	mq. 94.87	mc. 609.23
PROGETTO ...	mq. 34.90	mc. 101.20
	mq. 129.77	mc. 710.43

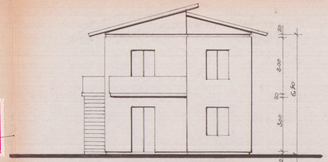

Prospetto Est

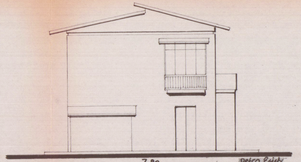

Retro Ovest

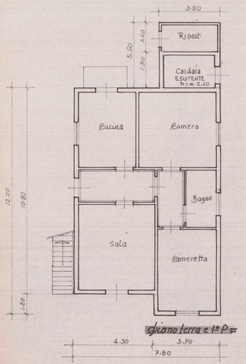

Piano terra e 1° P.

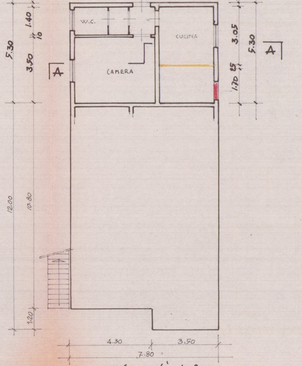

Allaova pianta P.T.

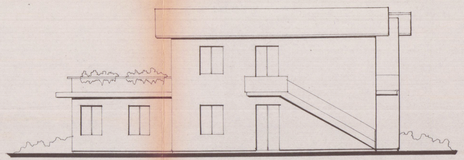

Lato sinistro

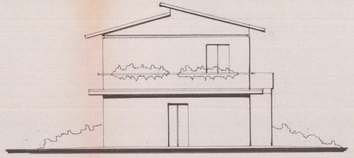

Retro

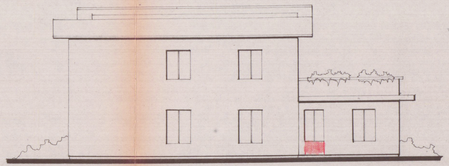

Lato destro

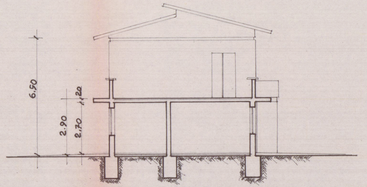

Sezione AA

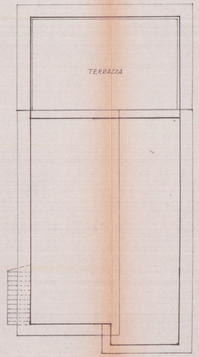

Copertura

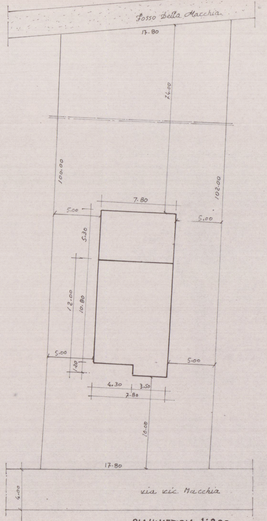

PLANIMETRIA 1:200