STUDIO TECNICO
GEOM. FERDINANDO BACCHINI
Via Avenza-Sarzana 36/bis-tel.51321
54031 AVENZA (Carrara)

17 DIC. 1992

PROGETTO DI VARIANTE ALLA COSTRUZIONE DI FABBRICATO USO ABITAZIONE.

TAV. UNICA

Loc. AVENZA **Via** PROV. AVENZA-SARZANA

Prop. FACONTI MIRELLA

U.S.L. N. 2 - U.O. di Igiene Pubblica
Ai sensi dell'art. 220 del T.U. LL. SS.
si esprime PARERE FAVOREVOLE
0 2 FEB. 93
per l'approvazione del presente progetto.
Il Funzionario Medico

VARIANTE

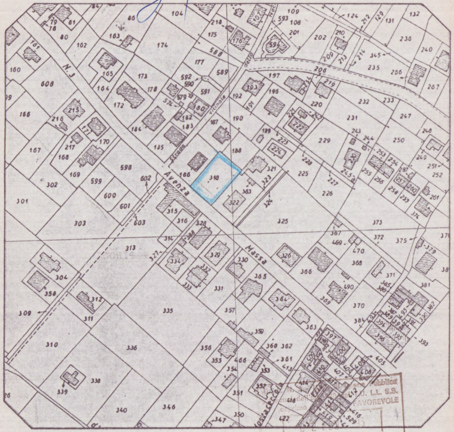
N. 3
Avenza
Massa
Vicinale
Costacciola
318
186
322
325

U.S.L. N. 2 - U.O. di Igiene Pubblica
Ai sensi dell'art. 220 del T.U. LL. SS.
si esprime PARERE FAVOREVOLE
per l'approvazione del presente progetto.
Il Funzionario Medico

NORD

orientamento

STRALCIO DELLA MAPPA CATASTALE

F. 80 DI CARRARA SCALA 1:2000

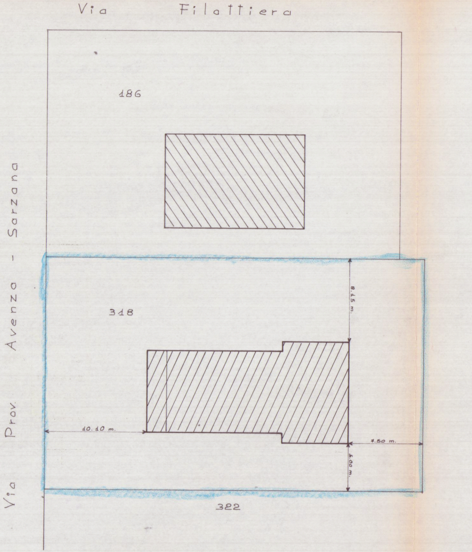
Via Filattiera
186
318
322
Via Prov. Avenza - Sarzana
10.10 m.
8.15 m.
7.50 m.
5.00 m.

PLANIMETRIA GENERALE DELLA PROPRIETA' —1:250—

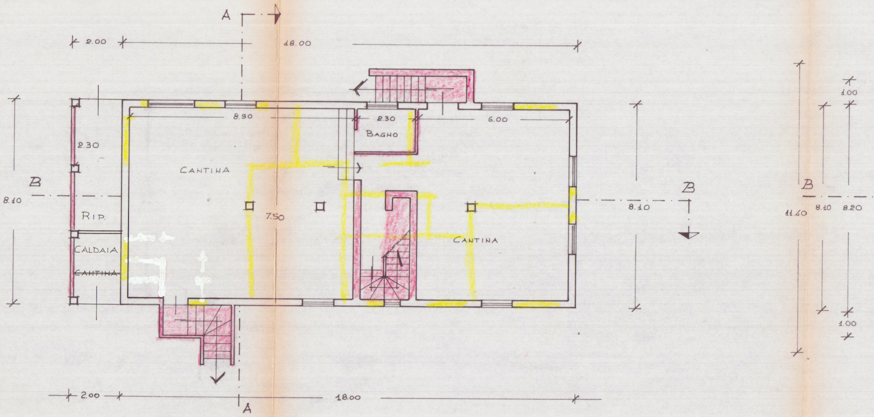
A
2.00
18.00
8.90
2.30
6.00
BAGNO
2.30
CANTINA
B
8.10
RIP.
CALDAIA
CANTINA
7.50
CANTINA
8.10
B
B
11.40
8.10
8.20
1.00
1.00
2.00
18.00
A

PIANTA PIANO SEMINTERRATO

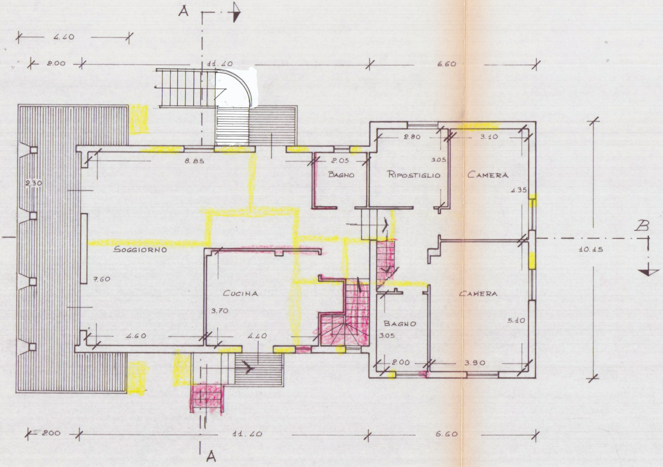
A
4.40
2.00
11.40
6.60
8.85
2.30
2.05
BAGNO
2.80
RIPOSTIGLIO
3.05
3.10
CAMERA
4.35
SOGGIORNO
7.60
CUCINA
3.70
B
10.15
CAMERA
BAGNO
3.05
5.10
4.60
4.40
2.00
3.90
2.00
11.40
6.60
A

PIANTA PIANO TERRA

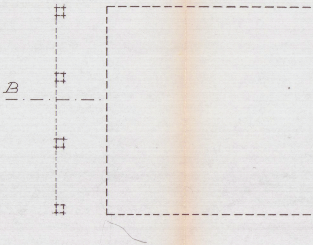

PIANTA PIANO PRIMO

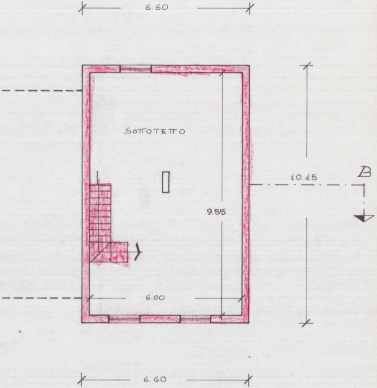
6.60
SOTTOTETTO
10.15
B
9.55
6.00
6.60

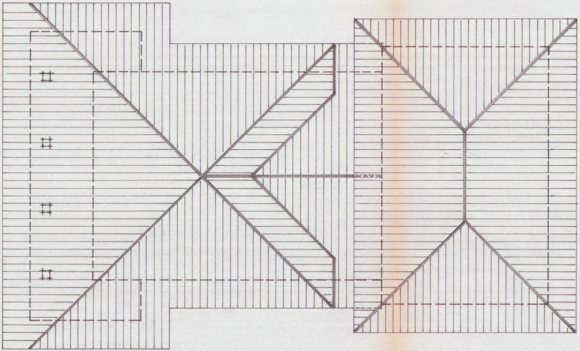

PIANTA DELLA COPERTURA

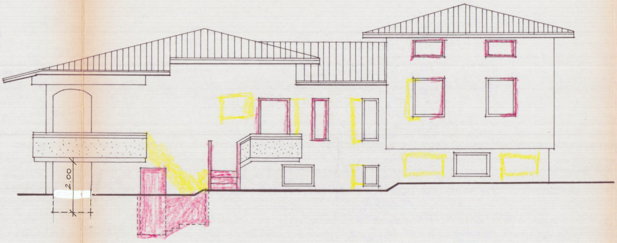

PROSPETTO SUD-EST

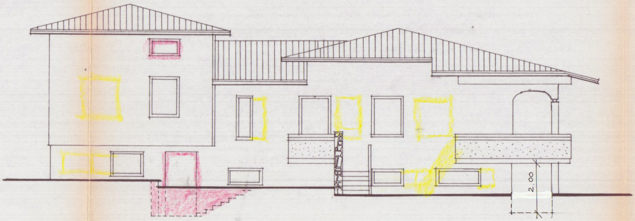

PROSPETTO NORD-OVEST

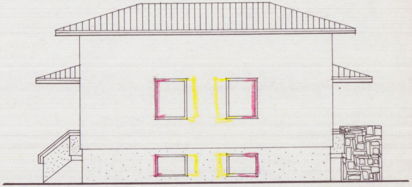

PROSPETTO NORD-EST

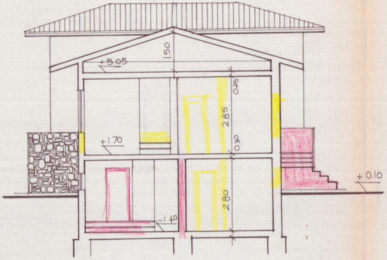
1.50
+5.05
0.25
2.85
+1.70
0.30
2.80
-1.40
+0.10

SEZIONE A - A

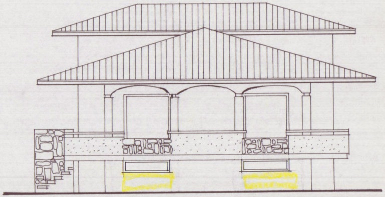

PROSPETTO SUD-OVEST

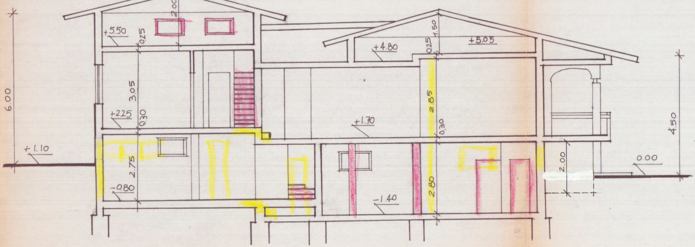
2.00
+5.50
0.25
3.05
+2.25
0.30
6.00
+1.10
2.75
-0.80
1.50
+4.80
0.25
+5.05
2.85
+1.70
0.30
2.80
-1.40
2.00
0.00
4.50

SEZIONE B - B