FABBRICATO DI CIVILE ABITAZIONE
DA ERIGERSI IN VIA DEI MILLE
MARINA DI CARRARA

PROPRIETA': LINEA BLU IMMOBILIARE S.R.L.

PROGETTISTA: ARCH. VIVIANA GRILLOTTI

- PIANTA P. INTERRATO
- PIANTA P. PRIMO
- PIANTA P. SECONDO
- PIANTA SOTTOTETTO
- COPERTURA

TAV. 3

SCALA 1:100

COMUNE DI CARRARA
- 1 GEN. 2008

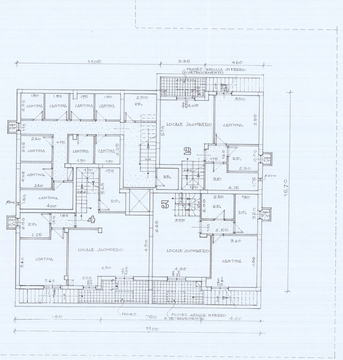

PIANTA PIANO INTERRATO

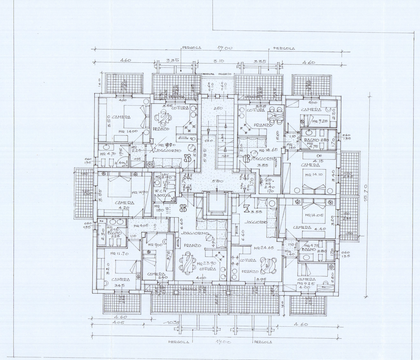

PIANTA PIANO PRIMO

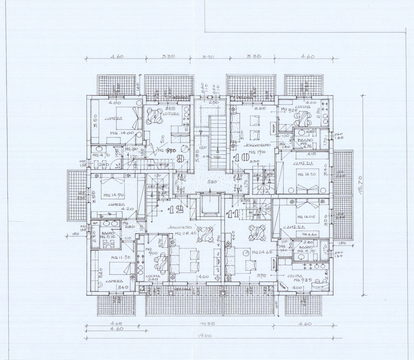

PIANTA PIANO SECONDO

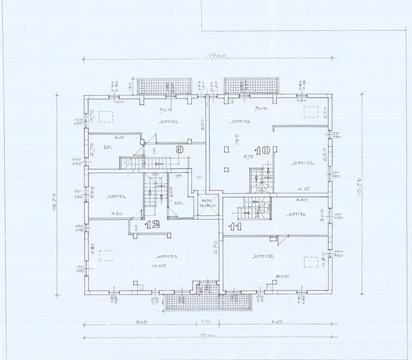
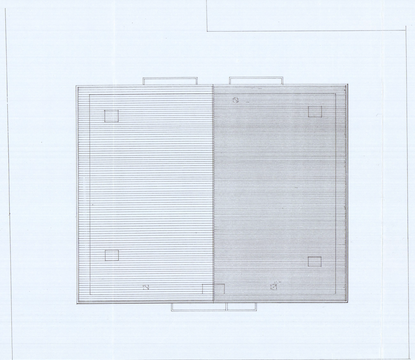
PIANTA SOTTOTETTO