TAV. **B**

PROGETTO COSTRUZIONE FABBRICATO A PIÙ ALLOGGI IN CARRARA LOC. STADIO.
PROP. SIG. GIORGIO BORDIGONI.

11 FEB. 1980

STUDIO TECNICO
Geom. RICCARDO GEMIGNANI
CARRARA

VARIANTE

COMUNE DI PESCIOPIA (PROV. DI PISA - Nuova Carrara)
DELLA CASA - dal punto di vista DELLA PREVENZIONE INCENDI - RICEVUTO DA CONTROLLO VV. F. & ESPROPRIAZIONI
n° di prot. 654 E.C.
Comune Carrara
Provincia Massa
Lì data 21.3.82

APPROVATO
CON VIA LATO 25 MAG. 1982
IL DIRIGENTE

VARIANTE
Approvato con delibera n° 28 SET. 1981
Consiglio Comunale di CARRARA 25 MAG. 1982
IL SEGRETARIO GENERALE

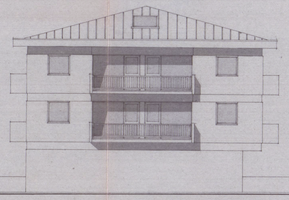

PROSPETTO EST

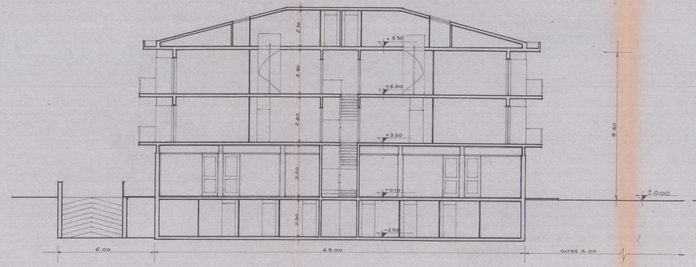

SEZIONE B-B

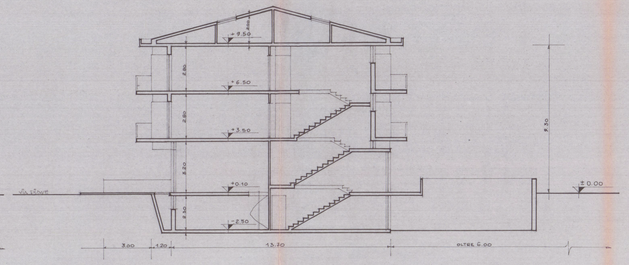

SEZIONE A-A

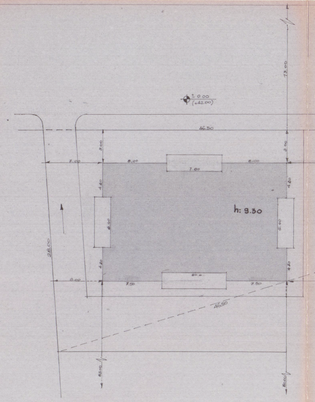

PARTICOLARE 1:500

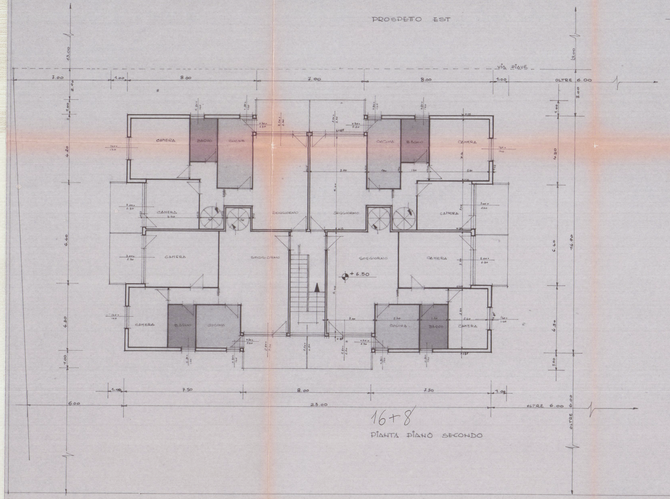

16+8

PIANTA PIANO SECONDO

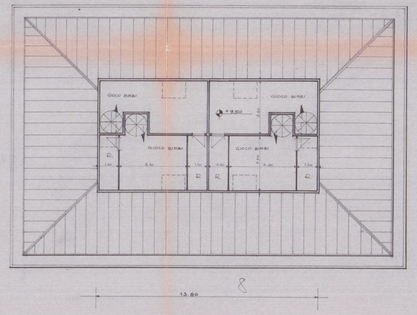

8

PIANTA SOTOTETO

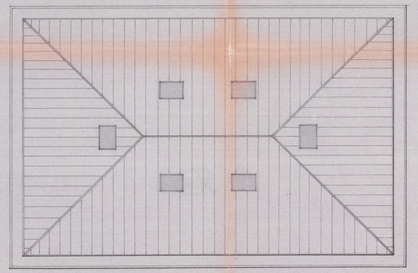

PIANTA COPERTURA

CALCOLO SUPERFICI E VOLUMI

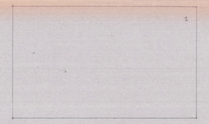

PIANO TERRA

1. [illegible] = mq 1128.00 × h 3.50 = mc 4032.85

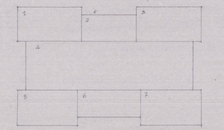

PIANO PRIMO E SECONDO

1. Mezzanino = mq 22.50
2. Terrazzo = " 23.10
3. Mezzanino = " 23.00
4. Soggiorno = " 134.40
5. Bagno = " 32.18
6. Bagno = " 22.00
7. Ripostiglio = " 32.05

mq 314.80 × 5.40 = mc 1699.80

mc 2926.65

ZONA DI PRGC "C"

Superficie terreno mq 6400 - AREA EDIFICABILE 14.00 × 28.00 - 10.00 = mq 996.50

VOLUME REALIZZABILE mq 996.50 × 3 = mc 2929.50 > 2926.65 VOLUME DI PROGETTO.