

PIANTA TERRA

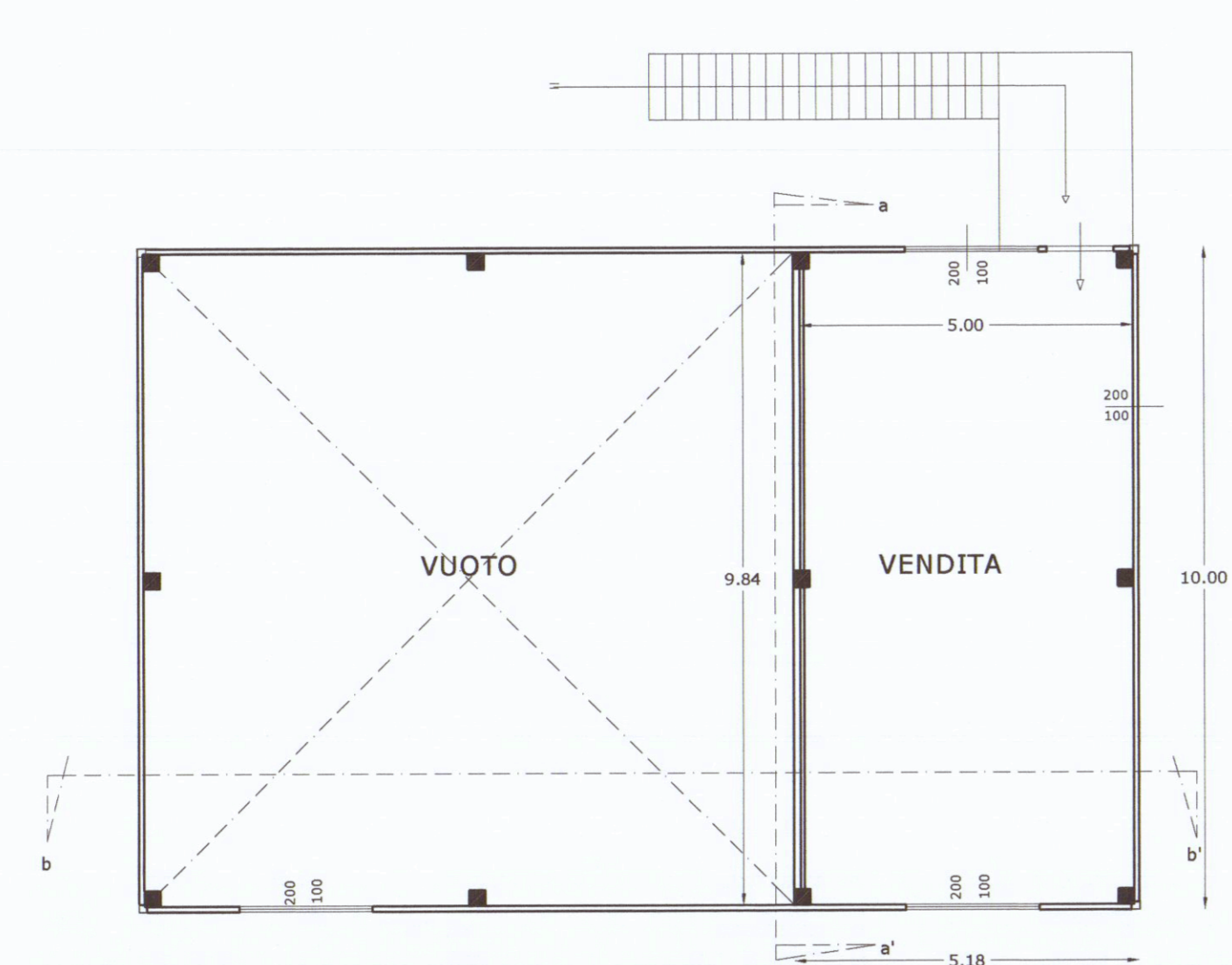

PIANTA PRIMO

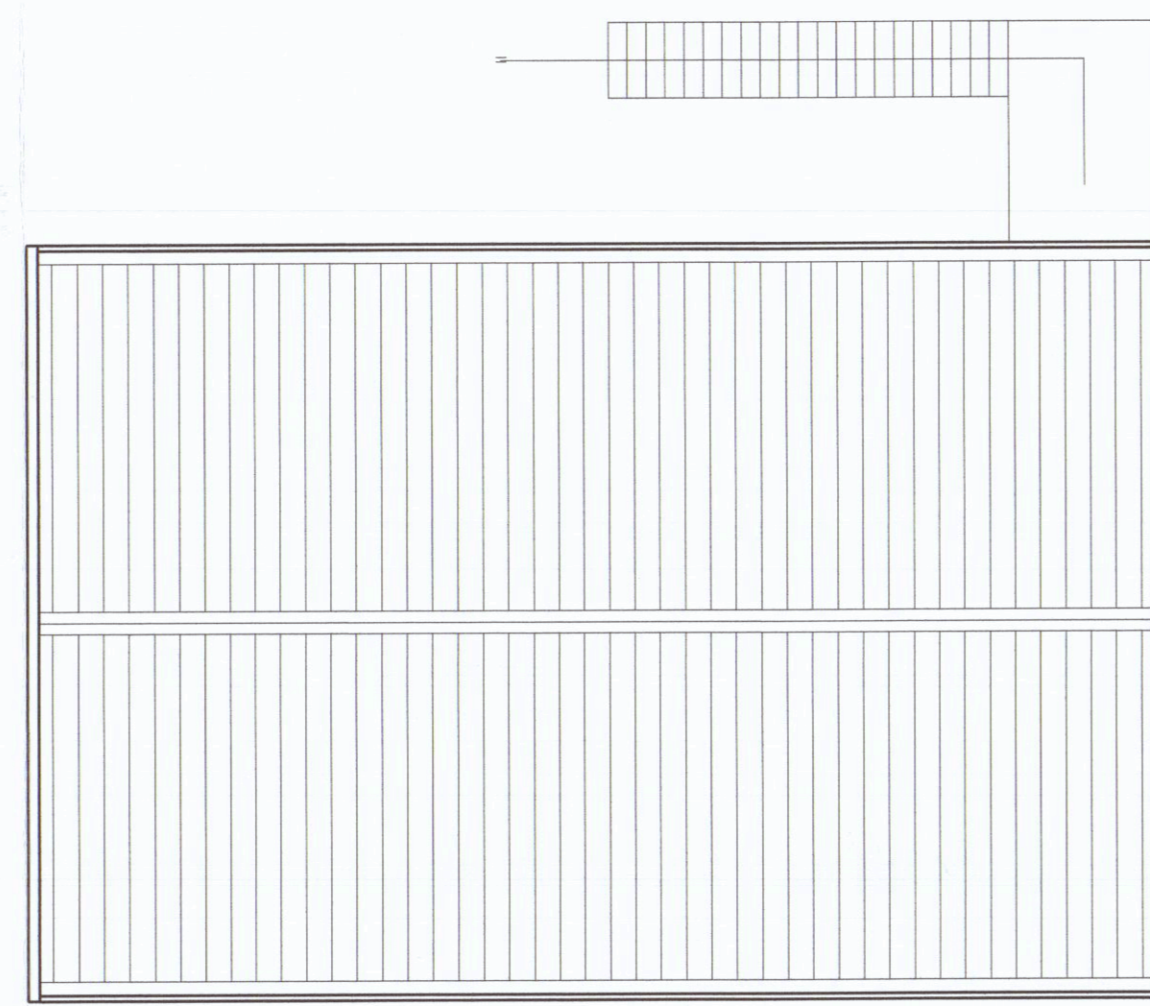

PIANTA TETTO



PROSPETTO-NORD

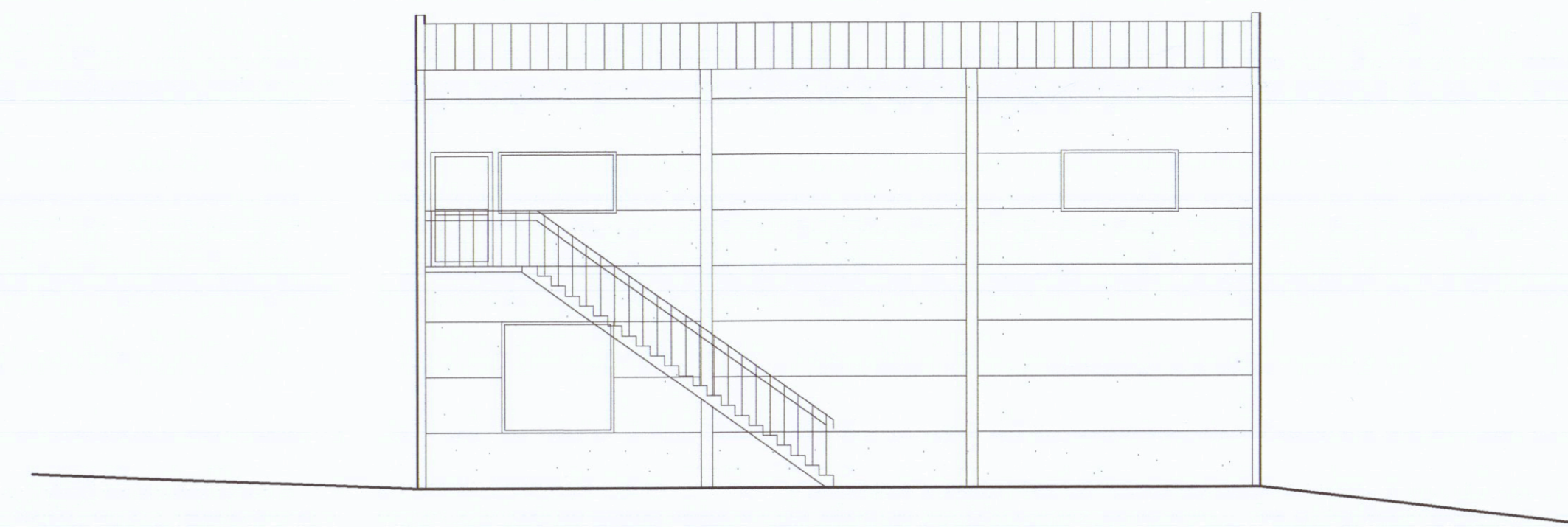

PROSPETTO-SUD

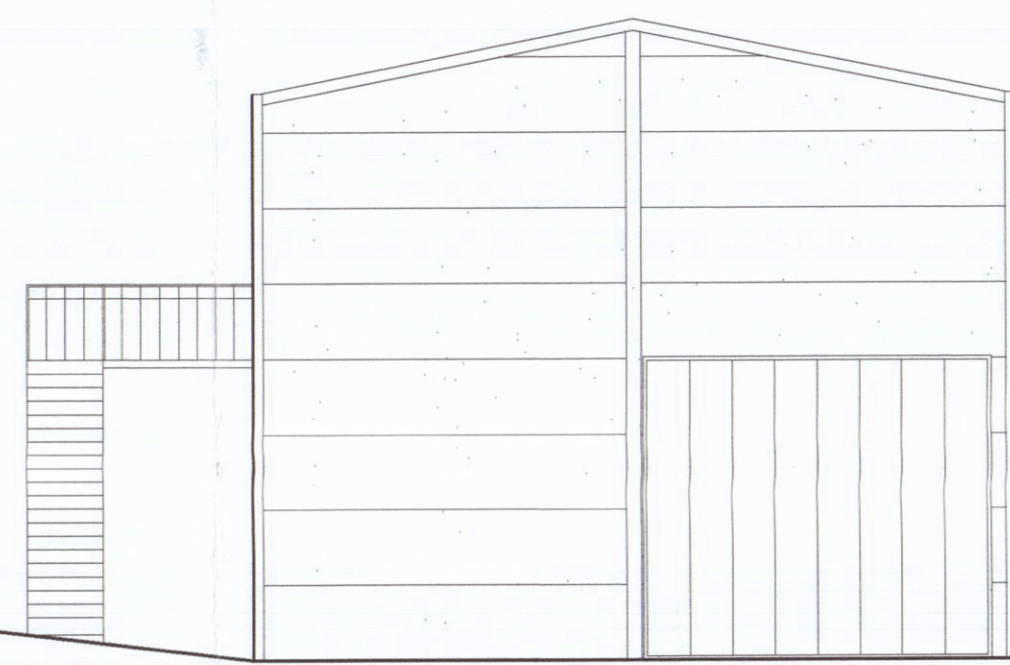

PROSPETTO-EST

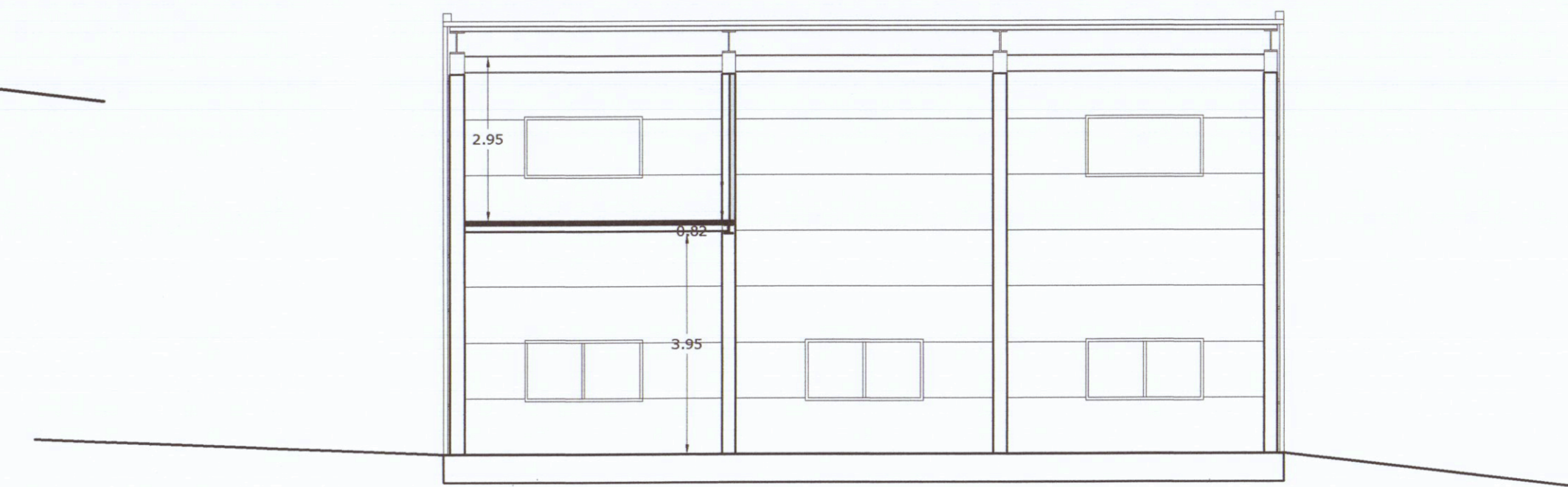

SEZIONE b-b'

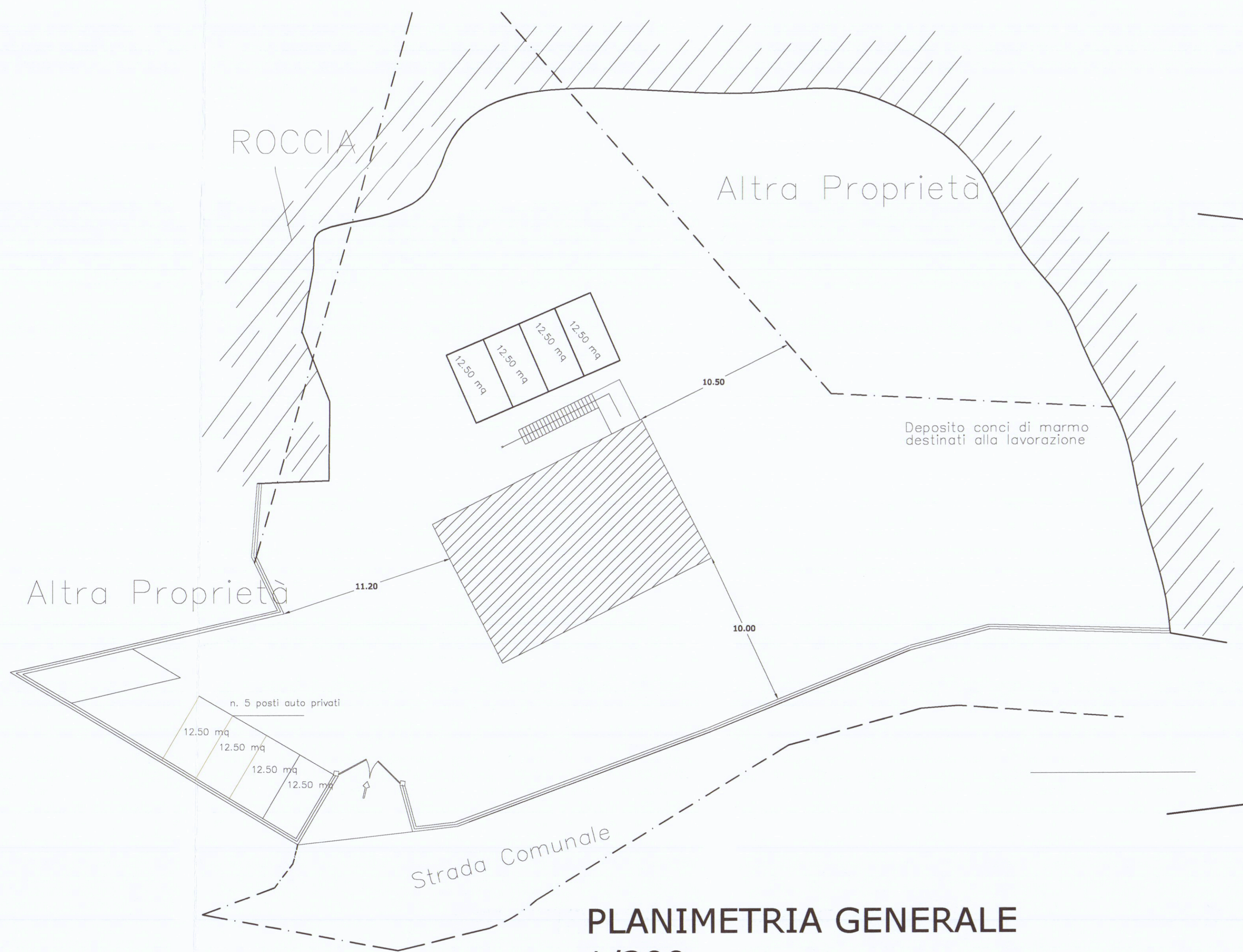

PLANIMETRIA GENERALE
1/200

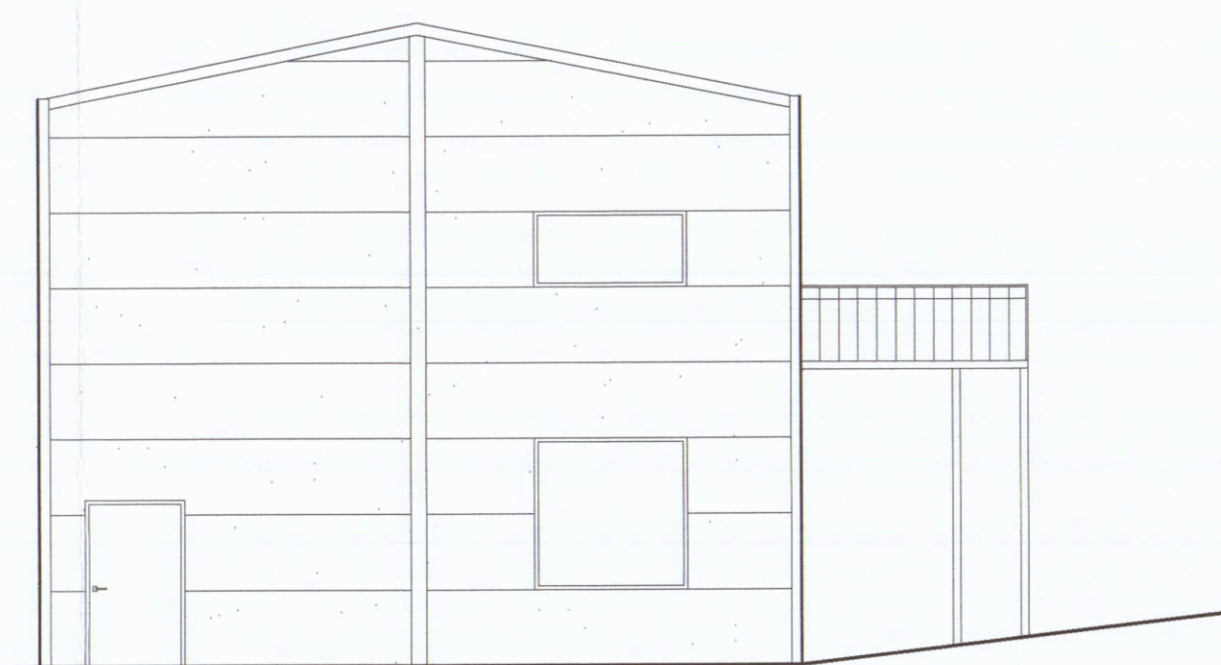

PROSPETTO-OVEST

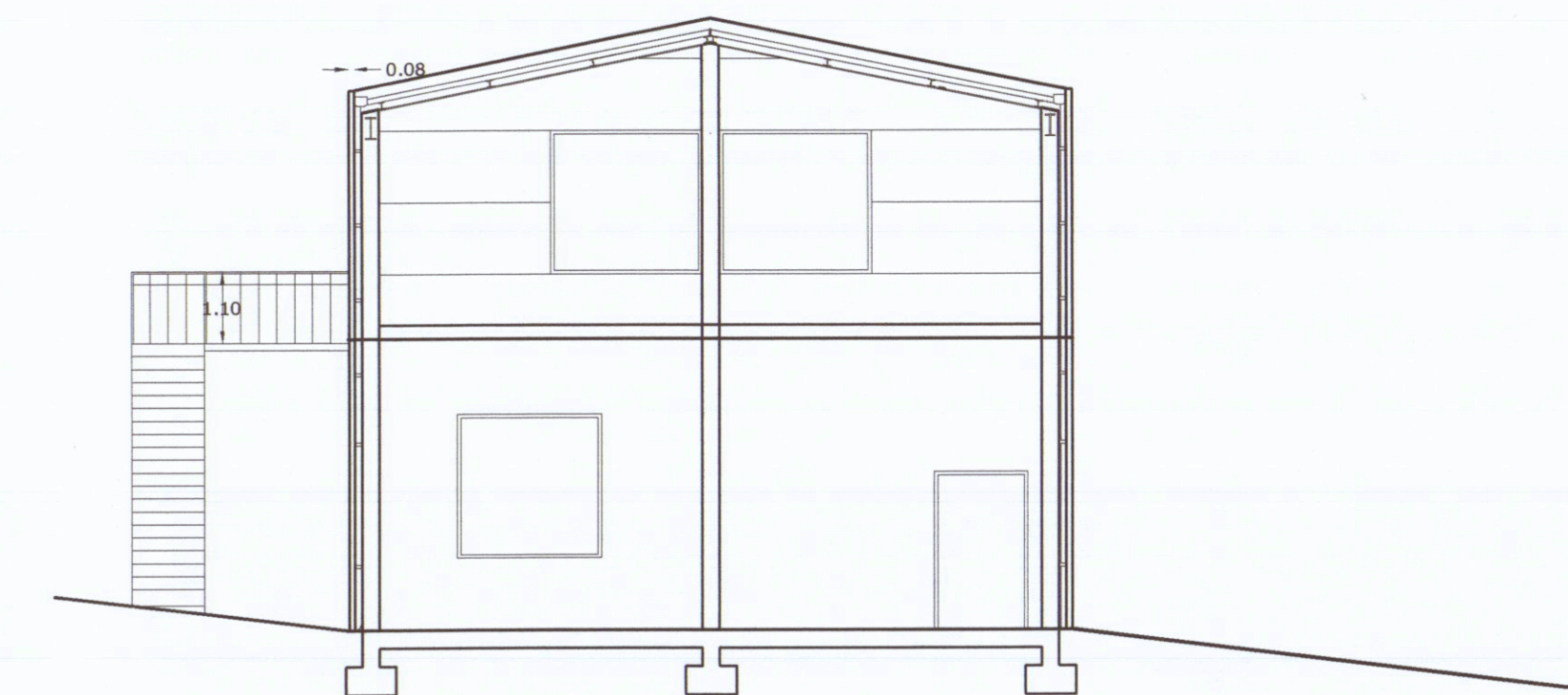

SEZIONE a-a'



Comune di Carrara
STUDIO TECNICO ASSOCIATO
 geom. Guido Fiaschi - Daniele Carli - Alessandro Zuccari
 Via G. Ulivi 17- CARRARA - (MS) cap. 54033 tel/Fax. 0585/776150 Email: carlidaniele@alice.it

OGGETTO: Ampliamento a fabbricato ad uso artigianale /commerciale
 DATA: Giugno 2009 2012 Tavola : 1.1
 Piante-prospetti-sezioni dati catastali: fg. 44 part.lla 1483

PROGETTISTA: Geom. Guido Fiaschi
 COMMITTENTE: Sig. Mendipati Michele

STATO DI PROGETTO APPROVATO