- 5 DIC 1985

APPROVATO
18 DIC. 1985
CONTROLLATO
IL TECNICO

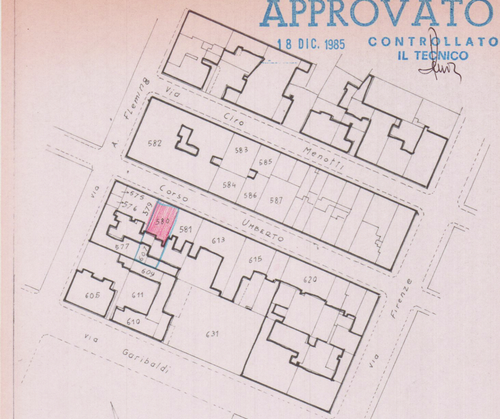

Approvato dal Sindaco alla condizioni indicate nella Concessione Edilizia N. 310 del 18 DIC. 1985

IL SEGRETARIO GENERALE
(Dott. Claudio Varrianti)

FOGLIO 103 SCALA 1:1000

Dott. GIANFRANCHI GIUSEPPE
PIAZZA A. MAGGIANI, 57 - TEL. 65003

BARBIERI UMBERTO

STATO ATTUALE

TAV. 1

31-7-1984

SCALA 1:100

PIANTA SOTTOTETTO ESIST. = PROGETTO

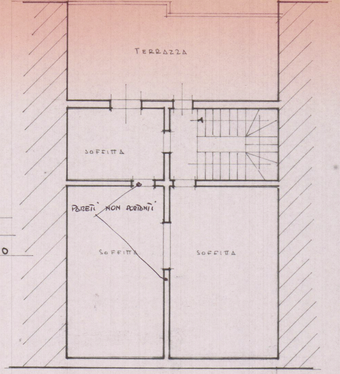

PIANTA PIANO TERRA MODIF.

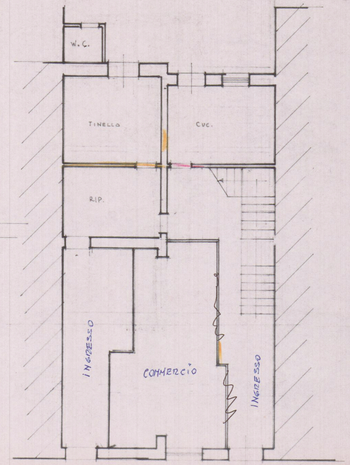

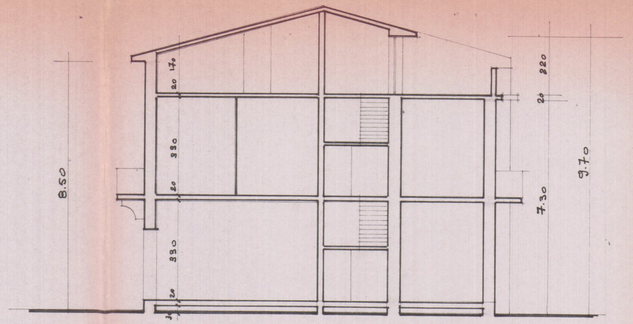

SEZIONE ESIST. = PROG.

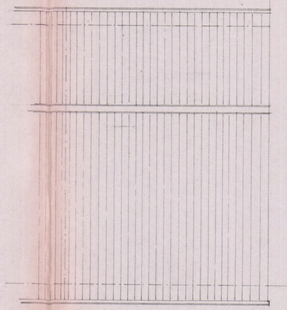

COPERTURA

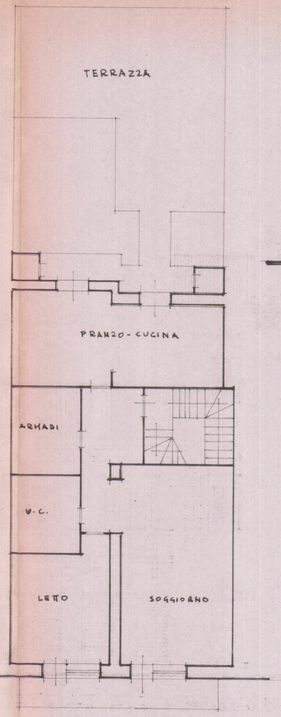

PIANTA PIANO PRIMO ATTUALE

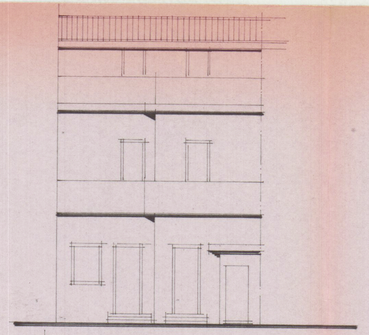

RETRO PROSP. ESIST. = PROG.

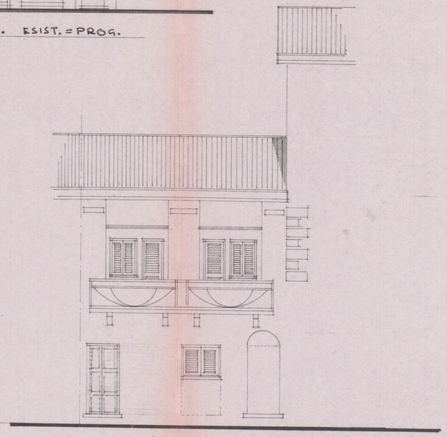

PROSPETTO