5/5/94
Nuovi disegni

PROGETTO DI RISTRUTTURAZIONE E AMPLIAMENTO DI UN FABBRICATO AD USO CONVITTO DA DESTINARE A CASERMA DEI CARABINIERI - LOC. FOSSOLA -

PROP. CONGREGAZIONE SUORE INFERMIERE DELLA ADDOLORATA -

SCALA = 1/100

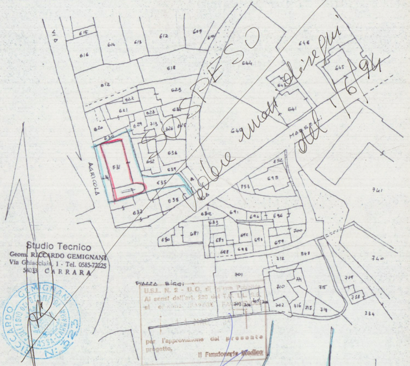
VIA AGRICOLA
MARSELLI
PIAZZA BIGGI
631
634
635
741
740

SOSPESO

Vedere nuovi disegni del 1/6/94

Studio Tecnico
Geom. RICCARDO GEMIGNANI
Via Ghiacciaia, 1 - Tel. 0585-72225
54033 CARRARA

N. 323

U.S.L. N. 2 - U.O. di Igiene Pubblica
Ai sensi dell'art. 220 del T.U. LL. SS.
si esprime PARERE FAVOREVOLE
11 MAG. 94
per l'approvazione del presente progetto,
Il Funzionario Medico

PARTICOLARE 1:200

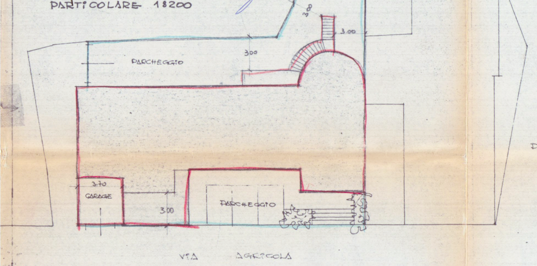
38
3.00
300
PARCHEGGIO
3.70
GARAGE
3.00
PARCHEGGIO
VIA AGRICOLA
PIAZZA BIGGI

STRALCIO PLANIMETRICO 1:2000
CONFORME ALL'ORIGINALE
FOGLIO 51 MAPPALI: 631-634-635

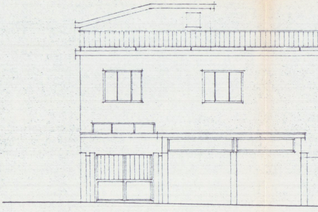

PROSPETTO OVEST

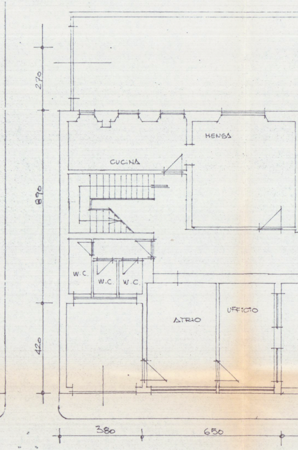
270
890
420
MENSA
CUCINA
W.C.
W.C.
W.C.
ATRIO
UFFICIO
380
650

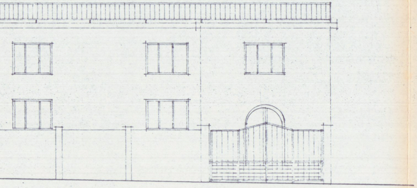

ESISTENTE

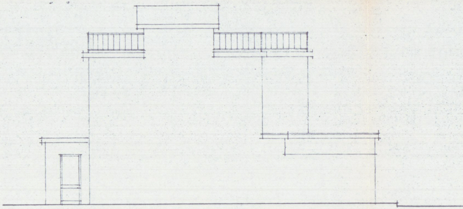

PROSPETTO NORD ESISTENTE

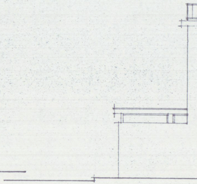

PROSPETTO SUD

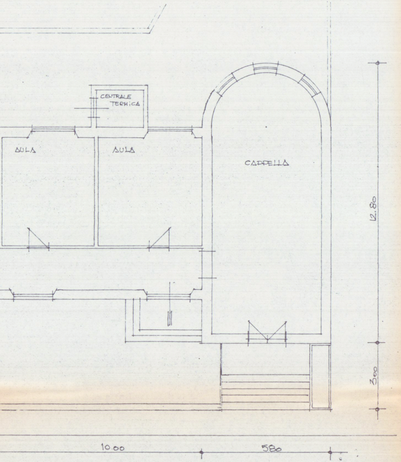
CENTRALE TERMICA
AULA
AULA
CAPPELLA
12.80
300
10.00
580

PIANO TERRA ESISTENTE

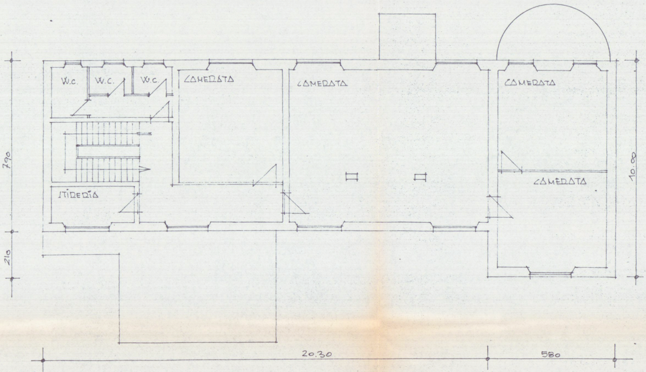
W.C.
W.C.
W.C.
CAMERATA
CAMERATA
CAMERATA
CAMERATA
STIRERIA
790
210
10.00
20.30
580

PRIMO PIANO ESISTENTE

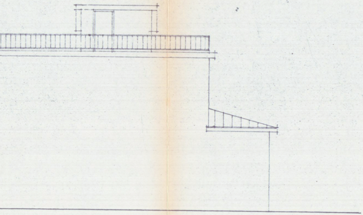

ESISTENTE

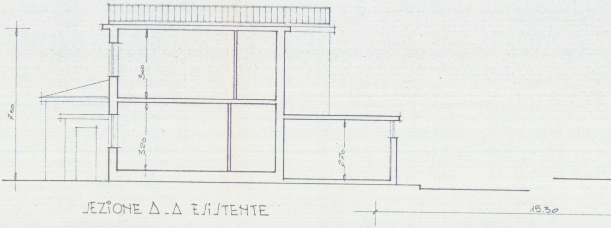
700
300
320
270
15.30

SEZIONE A_A ESISTENTE

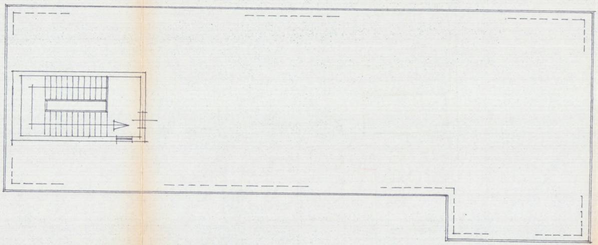

PIANTA COPERTURA ESISTENTE

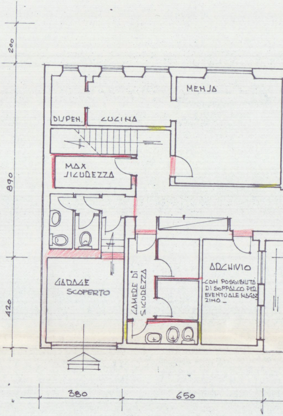
MENSA
DISPEN.
CUCINA
MAX SICUREZZA
GARAGE SCOPERTO
CAMERE DI SICUREZZA
ARCHIVIO
CON POSSIBILITÀ DI SOPPALCO PER EVENTUALE MAGAZZINO_
200
890
420
380
650

PIANO T

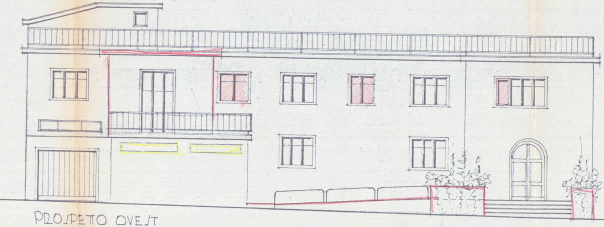

PROSPETTO OVEST

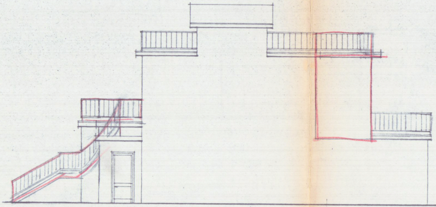

PROSPETTO N

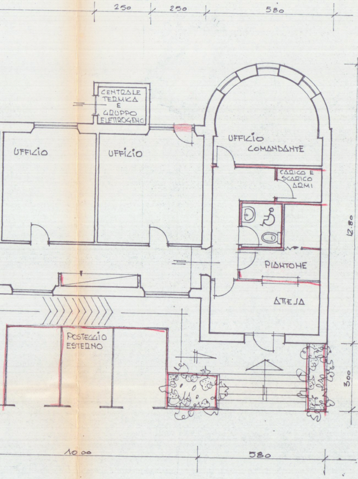
250
250
580
CENTRALE TERMICA E GRUPPO ELETTROGENO
UFFICIO
UFFICIO
UFFICIO COMANDANTE
CARICO E SCARICO ARMI
PIANTONE
ATTESA
POSTEGGIO ESTERNO
12.80
300
10.00
580

TERRA

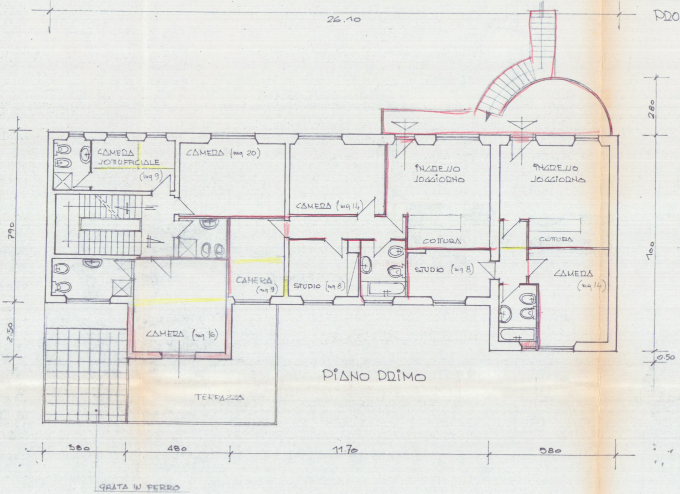
26.10
CAMERA SOTTUFFICIALE (mq 9)
CAMERA (mq 20)
CAMERA (mq 14)
INGRESSO SOGGIORNO
INGRESSO SOGGIORNO
COTTURA
COTTURA
STUDIO (mq 8)
CAMERA (mq 14)
CAMERA (mq 9)
STUDIO (mq 8)
CAMERA (mq 16)
TERRAZZA
790
2.30
280
100
0.50
380
480
11.70
580
GRATA IN FERRO

PIANO PRIMO

ORD

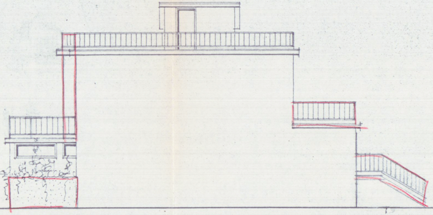

PROSPETTO SUD

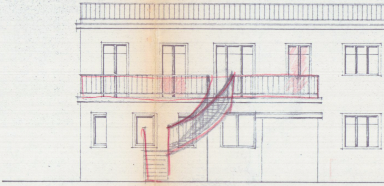

PROSPETTO EST.

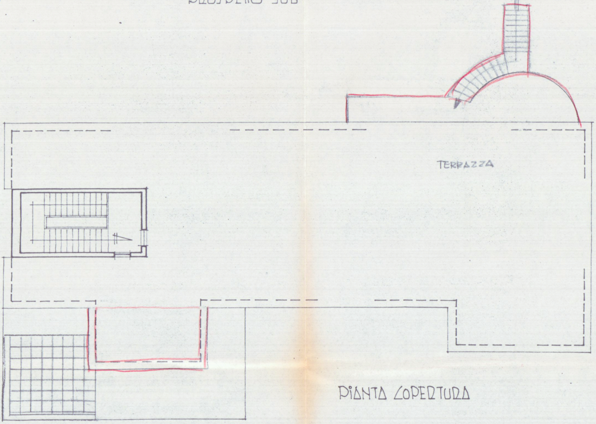

PIANTA COPERTURA

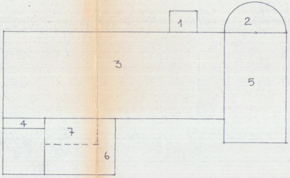

SCHEMA SUPERFICI E VOLUMI

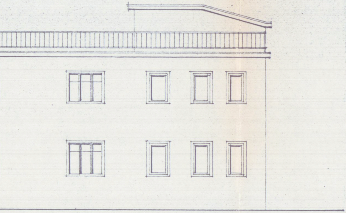

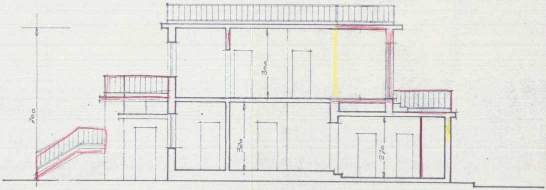
700
300
320
270

SEZIONE Δ-Δ

ESISTENTE

1	2.50x2,00 =	mq.	5.00 x	h. 2.80 =	mc.	14.00
2	$(2.90^2 x 3.14)/2$ =	"	13,20 x	" 3.60 =	"	47.52
3	20,30x7.90 =	"	160,37 x	" 7.00 =	"	1122,59
4	3.80x1.00 =	"	3,80 x	" 3,00 =	"	11.40
5	10,00x5.80 =	"	58,00 x	" 7.00 =	"	406.00
6	6.50x5.20 =	"	33.80 x	" 3,00 =	"	101.40
			274.17		mc.	1702,91

PROGETTO

7	4.80x2.50 =	mq	12.00 x	3,70 =	mc.	44.40