Formazione di portico e ristrutturazione interna di un fabbricato sito in frazione di Burrara via Covetta n°80 di proprietà dei Signori Giuseppe Brunetta e Romano n°1/100.

SOLUZIONE SOSPESO

PROSPETTO E.S.

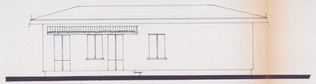

LATO SINISTRO E.S.

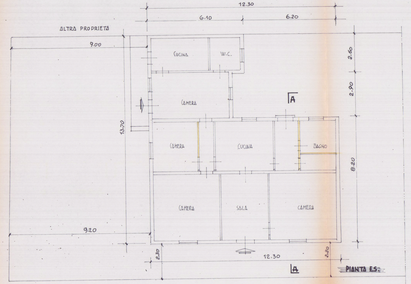

PIANTA E.S.

VIS. COVETTA

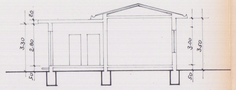

SEZIONE A-A E.S.

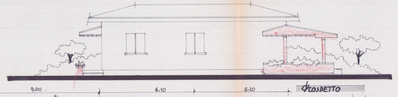

PROSPETTO

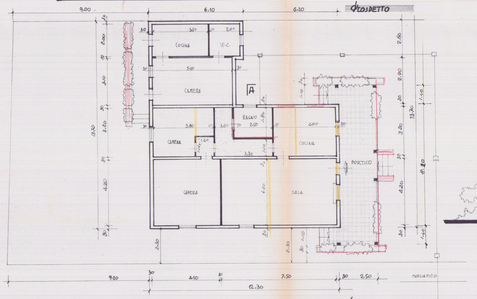

Nuova Pianta

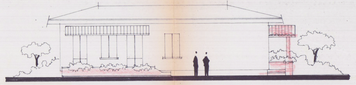

Lato Sinistro

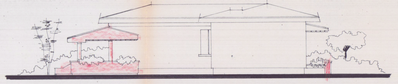

Retro

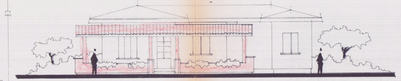

Lato Destro

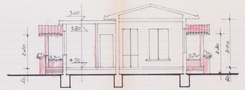

Sezione A-A

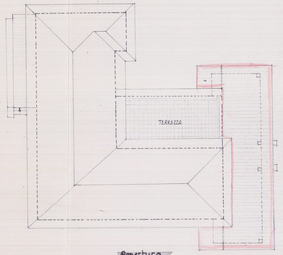

Copertura