L 5 APR. 1971

SOSPESO

Vedere Tavole nuove

- edificio civile abitazione -

coop. edile s. giuseppe

prog. dr. arch. Dott. Arch. Mario Bertoli

p.e.e.p bonascola carrara 2000

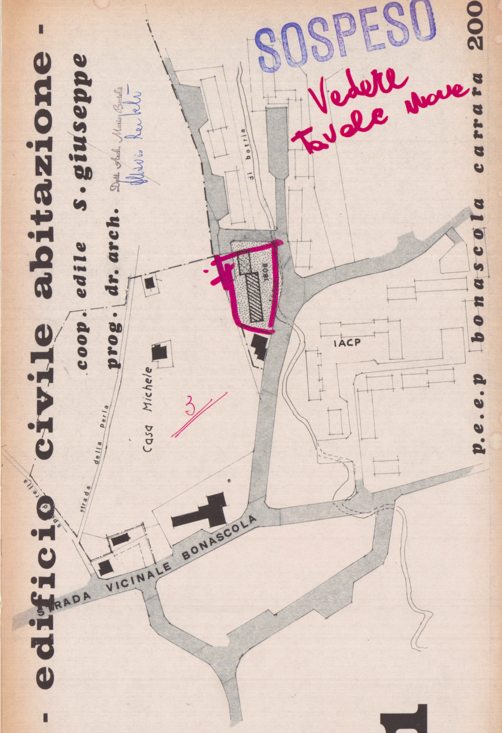

di botria
1808
IACP
Casa Michele
strada della Perla
Sp. Perla
STRADA VICINALE BONASCOLA
3

1

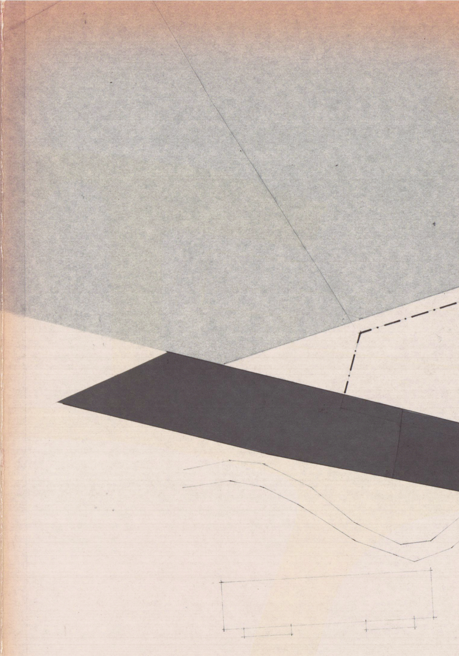

▇ **viabilita'**

▒ **verde**

o **confine lotto**

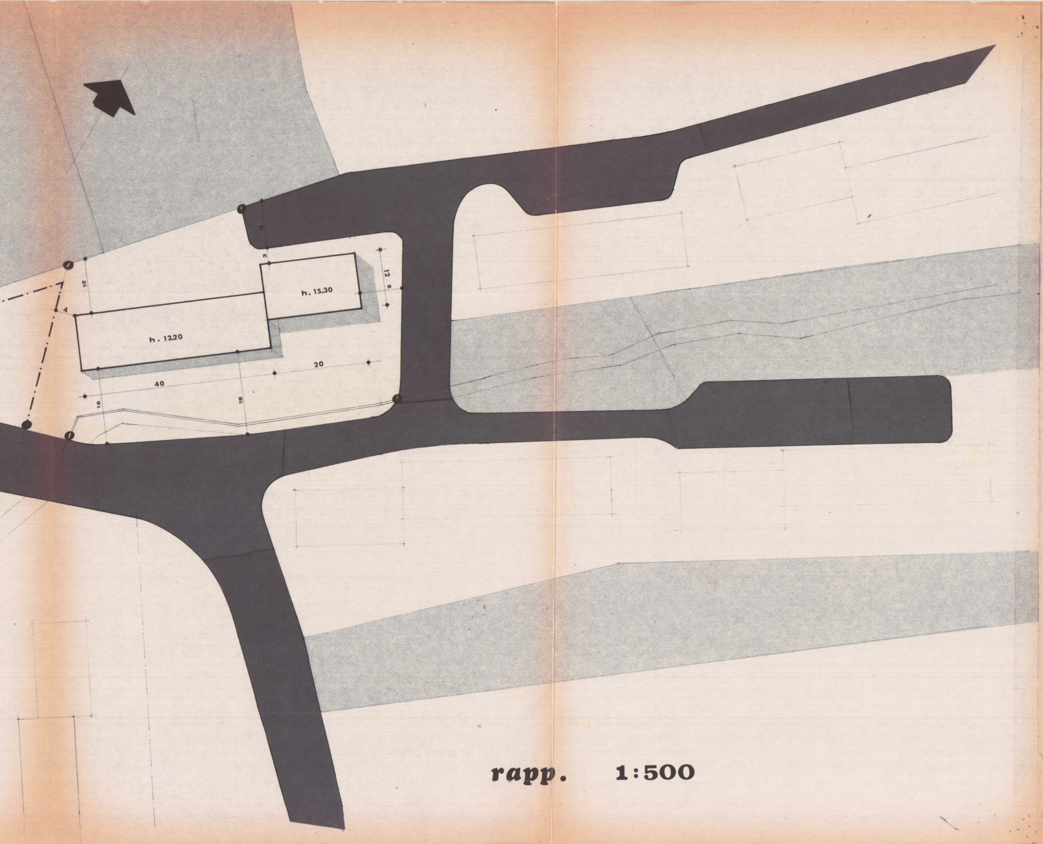
h. 15.30
h. 12.20
15
3
12
4
12
9
20
40
16
18

rapp. 1:500

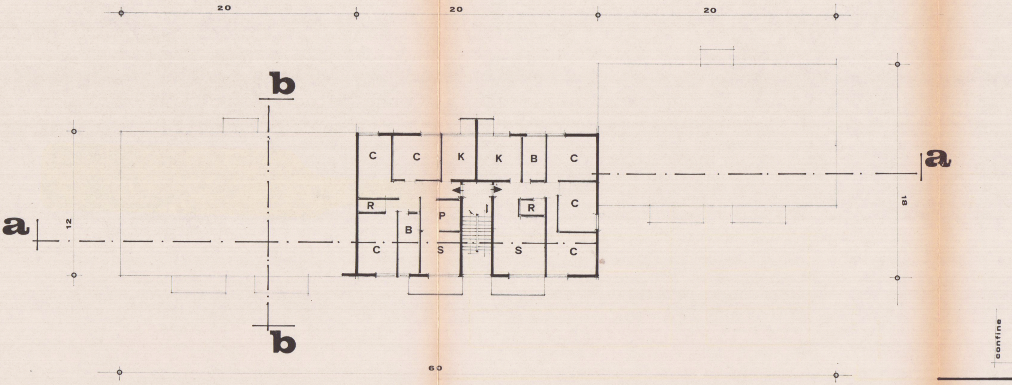
20
20
20
b
a
C
C
K
K
B
C
C
R
R
P
B
C
S
S
C
12
18
a
b
60
confine

tipologia **1:200**

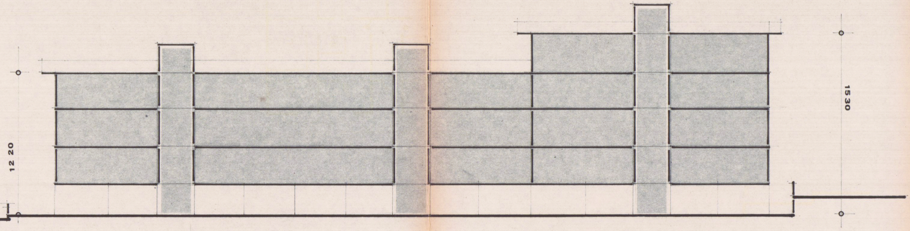

sezione **a-a**

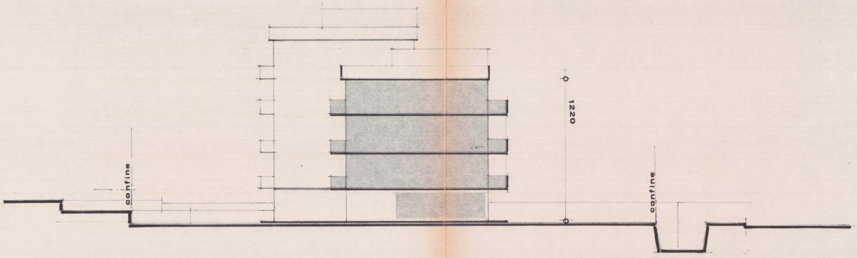
confine
1220
confine

sezione **b-b**