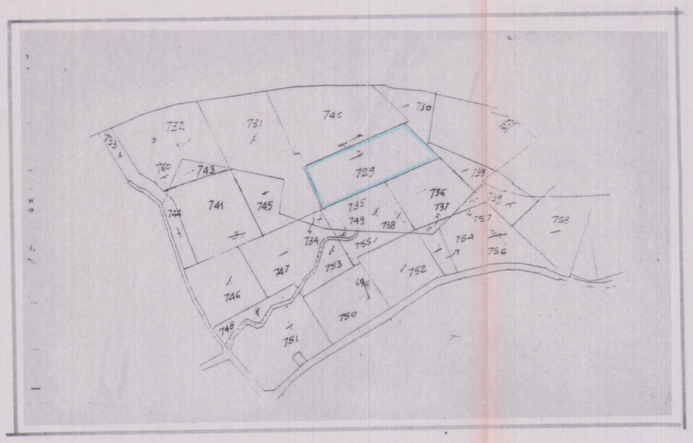

STRALCIO CONFORME A QUELLO CATASTALE

SCALA 1:2000

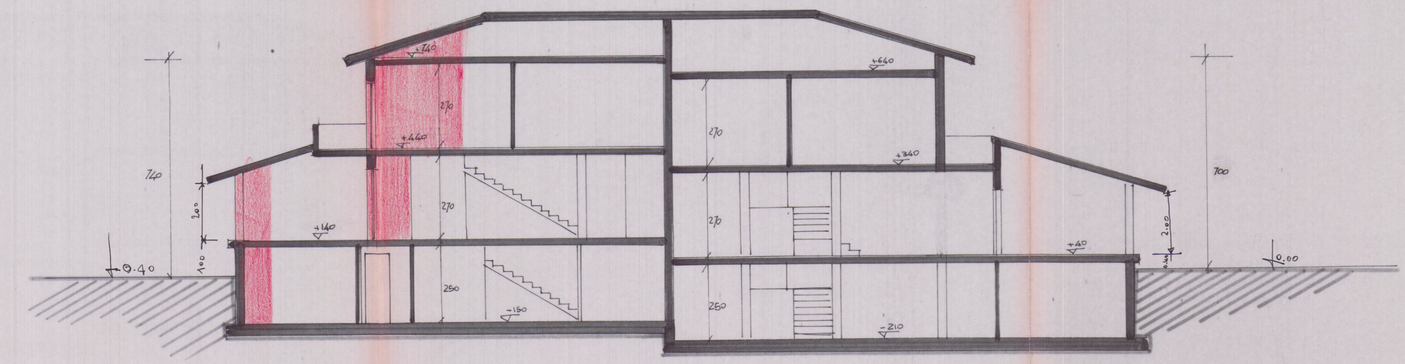

SEZIONE 2-2

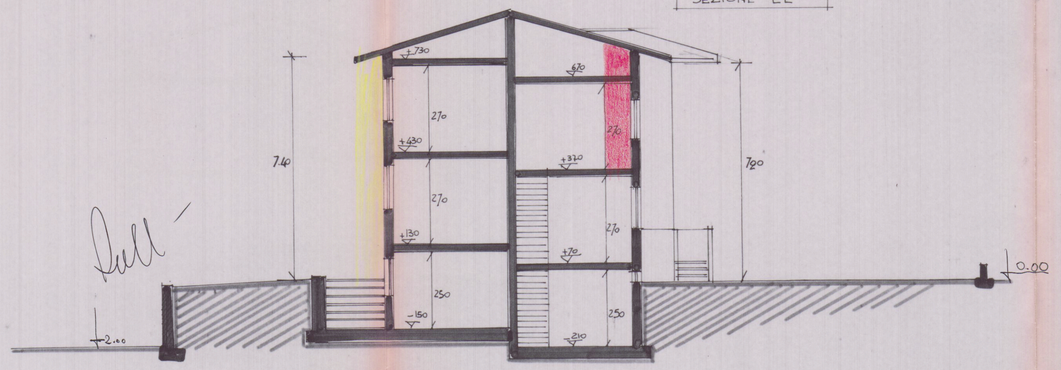

SEZIONE 1-1

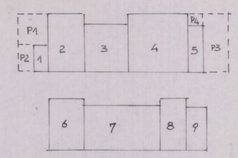

SCHEMA SUPERFICI E VOLUMI

1 - 4.30 × 1.90 = 8.17
2 - 4.00 × 9.40 = 37.60
3 - 5.40 × 8.30 = 44.82
4 - 9.00 × 9.40 = 84.60
5 - 1.80 × 8.30 = 14.94
TOTALE SUPERF. MQ 190.13 × h. ml 4.20 = MC 798.54 ~~400~~ ~~760.52~~

6 - 4.00 × 9.40 = 37.60
7 - 8.10 × 8.30 = 67.23
8 - 3.10 × 9.40 = 29.14
9 - 3.50 × 8.30 = 29.05
TOT SUP. MQ 163.02 × h ml 3.00 = MC 489.06

TOT. VOL. MC ~~1412.60~~
1481.36 + 47.77 = MC. 1529.11 volume totale F.T.

SUP. PORTICATI
P1 - 5.10 × 4.40 = MQ. 22.44
P2 - 4.30 × 2.50 = MQ 10.75
} 33.19 × 1.00 = MC. 33.19
P3 - 4.20 × 9.40 = MQ 39.48
P4 - 1.10 × 1.80 = MQ 1.98
} 30.46 × 0.40 = MC. 14.58
TOT SUP. PORTICI MQ 74.65
MC. 47.77 volume portici

VOLUME PIANO INTERRATO
29.20 × 8.30 = MQ 242.36
17.40 × 1.10 = MQ 19.14
TOT. SUP. INTERRATA MQ 261.50 × 2.00 = MC 523.

VARIANTE

SUP. TERRENO 2284 RAPP. COP.
SUP. EDIFIC. MQ 190.33 SUP. DI PROG. MQ

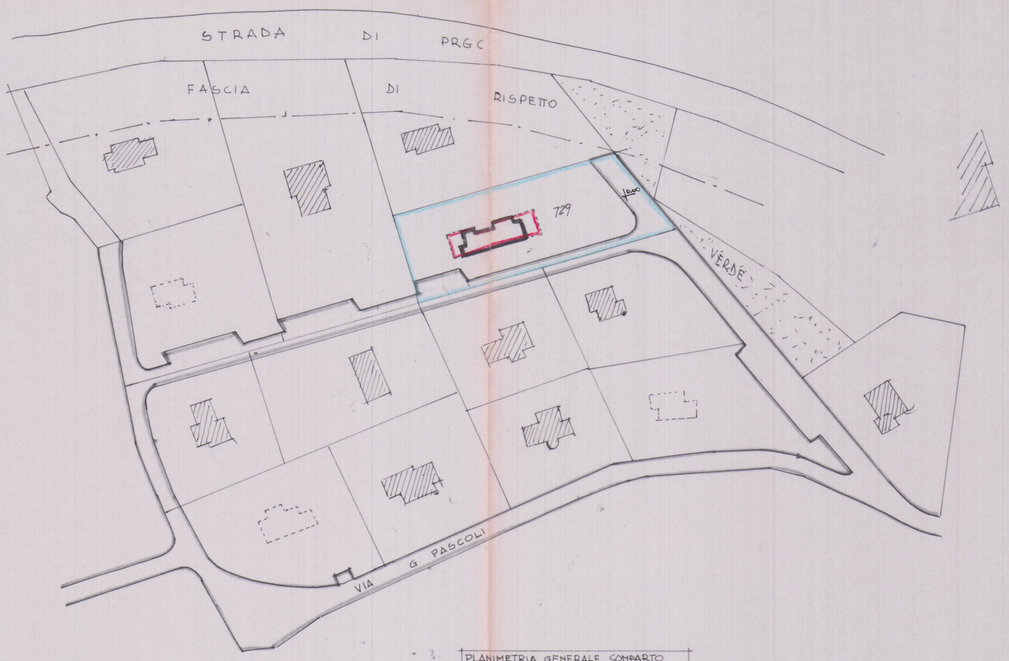

PLANIMETRIA GENERALE COMPARTO

SCALA 1:1000

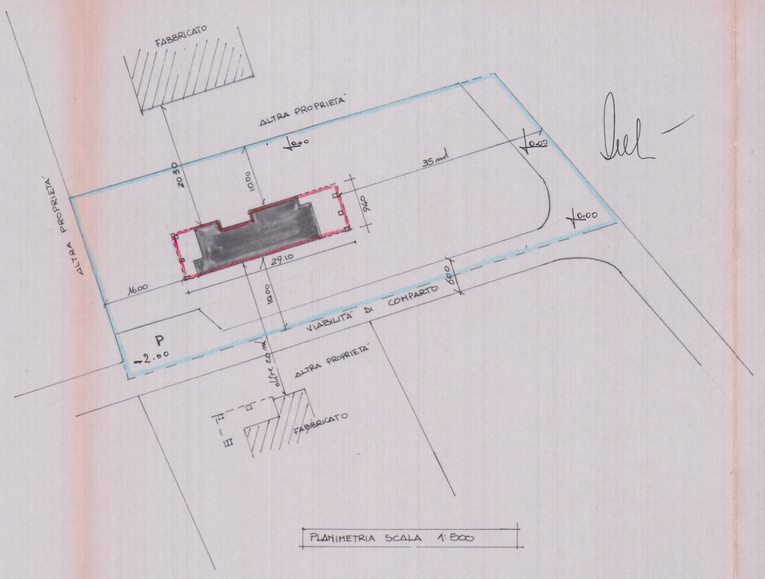

PLANIMETRIA SCALA 1:500

GIANFRANCHI E MARTELLI ASSOCIATI

GEOM. GIUSEPPE GIANFRANCHI
ARCH. ROBERTO MARTELLI

54036 MARINA DI CARRARA - VIA VENEZIA, 1 BIS -
TEL. (0585) 780502 - FAX (0585) 632667

OGGETTO:	Progetto di villetta Bifamiliare		A
COMMITTENTE:	Nuova Monteverde		
UBICAZIONE / CAT.:	Via Pascoli - loc. Marasio		
DETTAGLIO:	Sezioni - Schemi		
SCALA	DATA	ESTREMI CATASTALI	TAVOLA
1:100 1:1000 1:2000	23.11.93	Foglio 71 mappali. 729	1
RIFERIMENTI:	Cartella n.78		

REV.	DESCRIZIONE REVISIONE	DISEGNATO	VERIFICATO	APPROVATO
1	Variante			